

God rest ye merry gentlemen

$\text{♩} = 80$

Clarinetto in Sib 1

Xilofono

Vibrafono

Grancassa

Piatti

Timpani

Conga

Piano

Organo

Sintetizzatore Echoes

Violoncello

pp

pp

4

Cl. in Sib 1

Xil.

Vib.

BD

Ptt.

Timp.

Con.

Pf.

Org.

Sint.

Vc.

10

Cl. in Sib 1

Xil.

Vib.

BD

Ptt.

Timp.

Con.

Pf.

Org.

Sint.

Vc.

mf

Detailed description of the musical score: The score is for page 4, measures 10-12. It features the following parts: Cl. in Sib 1 (Clarinet in B-flat 1), Xil. (Xylophone), Vib. (Vibraphone), BD (Bass Drum), Ptt. (Tom-tom), Timp. (Timpani), Con. (Conga), Pf. (Piano), Org. (Organ), Sint. (Synthesizer), and Vc. (Violoncello). The key signature has one flat (B-flat). The time signature is 4/4. The dynamic marking *mf* (mezzo-forte) is indicated in measures 10-12 for Cl. in Sib 1, Xil., BD, Con., Pf., Sint., and Vc. The Cl. in Sib 1 part has a melodic line with eighth and quarter notes. The Xil. part has a rhythmic pattern of eighth notes. The BD part has a simple drum pattern. The Con. part has a rhythmic pattern of eighth notes. The Pf. part has a simple accompaniment. The Org. part is silent. The Sint. part has a simple accompaniment. The Vc. part has a simple accompaniment.

13

Cl. in Sib 1

Xil.

Vib.

BD

Ptt.

Timp.

Con.

Pf.

Org.

Sint.

Vc.

Cl. in Sib 1

Xil.

Vib.

BD

Ptt.

Timp.

Con.

Pf.

Org.

Sint.

Vc.

19

Cl. in Sib 1

Xil.

Vib.

BD

Ptt.

Timp.

Con.

Pf.

Org.

Sint.

Vc.

Cl. in Sib 1

Xil.

Vib.

BD

Ptt.

Timp.

Con.

Pf.

Org.

Sint.

Vc.

The musical score for page 22 features the following instruments and parts:

25

Cl. in Sib 1

Xil.

Vib.

BD

Ptt.

Timp.

Con.

Pf.

Org.

Sint.

Vc.

p

p

p

p

p

28

Cl. in Sib 1

Xil.

Vib.

BD

Ptt.

Timp.

Con.

Pf.

Org.

Sint.

Vc.

31

Cl. in Sib 1

Xil.

Vib.

BD

Ptt.

Timp.

Con.

Pf.

Org.

Sint.

Vc.

Cl. in Sib 1

Xil.

Vib.

BD

Ptt.

Timp.

Con.

Pf.

Org.

Sint.

Vc.

p

mf

mf

p

p

p

Cl. in Sib 1

Xil.

Vib.

BD

Ptt.

Timp.

Con.

Pf.

Org.

Sint.

Vc.

Cl. in Sib 1: Treble clef, 4/4 time. Measures 40-42: G4, A4, B4, C5, B4, A4, G4.

Xil.: Treble clef, 4/4 time. Measures 40-42: mp, mf. Chords: G4-B4, A4-C5, B4-A4, G4-F4, E4-D4, C4.

Vib.: Treble clef, 4/4 time. Measures 40-42: mp, mf. Chords: G4-B4, A4-C5, B4-A4, G4-F4, E4-D4, C4.

BD: Bass drum. Measures 40-42: G4, A4, B4, C5, B4, A4, G4.

Ptt.: Snare drum. Measures 40-42: G4, A4, B4, C5, B4, A4, G4.

Timp.: Timpani. Measures 40-42: G4, A4, B4, C5, B4, A4, G4.

Con.: Conga. Measures 40-42: G4, A4, B4, C5, B4, A4, G4.

Pf.: Piano. Measures 40-42: G4, A4, B4, C5, B4, A4, G4.

Org.: Organ. Measures 40-42: G4, A4, B4, C5, B4, A4, G4.

Sint.: Synthesizer. Measures 40-42: G4, A4, B4, C5, B4, A4, G4.

Vc.: Violoncello. Measures 40-42: G4, A4, B4, C5, B4, A4, G4.

43

Cl. in Sib 1

Xil.

Vib.

BD

Ptt.

Timp.

Con.

Pf.

Org.

Sint.

Vc.

46

Cl. in Sib 1

Xil.

Vib.

BD

Ptt.

Timp.

Con.

Pf.

Org.

Sint.

Vc.

49

Cl. in Sib 1

Xil.

Vib.

BD

Ptt.

Timp.

Con.

Pf.

Org.

Sint.

Vc.

Cl. in Sib 1

Xil.

Vib.

BD

Ptt.

Timp.

Con.

Pf.

Org.

Sint.

Vc.

61

Cl. in Sib 1

Xil.

Vib.

BD

Ptt.

Timp.

Con.

Pf.

Org.

Sint.

Vc.

73

Cl. in Sib 1

Xil.

Vib.

BD

mf

Ptt.

Timp.

Con.

mf

Pf.

Org.

Sint.

Vc.

76

Cl. in Sib 1

Xil.

Vib.

BD

Ptt.

Timp.

Con.

Pf.

Org.

Sint.

Vc.

79

Cl. in Sib 1

Xil.

Vib.

BD

Ptt.

Timp.

Con.

Pf.

Org.

Sint.

Vc.

82

Cl. in Sib 1

Xil.

Vib.

BD

Ptt.

Timp.

Con.

Pf.

Org.

Sint.

Vc.

God rest ye merry gentlemen

Clarinetto in Sib 1

$\text{♩} = 80$

10

15

21

28

32

37

45

49

53

God rest ye merry gentlemen

Clarinetto in Sib 2

$\text{♩} = 80$

12

24

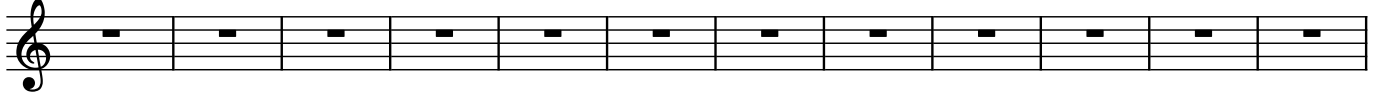

36

48

60

72

Glockenspiel

God rest ye merry gentlemen

$\text{♩} = 80$

12

24

36

48

60

72

Xilofono

God rest ye merry gentlemen

♩ = 80

Vibrafono

God rest ye merry gentlemen

♩ = 80

pp

9

18

26

33

38

43

50

55

62

2

68

76

80

God rest ye merry gentlemen

♩ = 80

Piatti

God rest ye merry gentlemen

$\text{♩} = 80$
4/4

55

3

65

4

13

Timpani

God rest ye merry gentlemen

♩ = 80

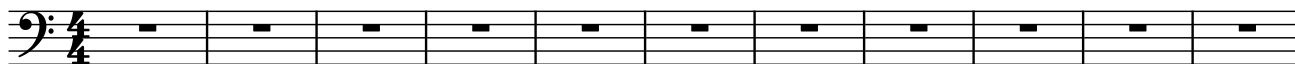

12

24

36

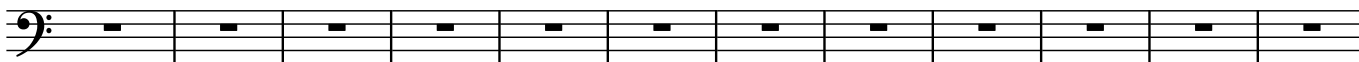

48

58

65

72

76

80

Conga

God rest ye merry gentlemen

$\text{♩} = 80$
 $\frac{4}{4}$ *pp*

4

7 *mp*

10 *mf*

13 *f*

16 *mf*

19 *mp* *p*

22

25

28

31

34

37 *mf*

Piano

God rest ye merry gentlemen

$\text{♩} = 80$

51

57

64

71

76

80

Organo

God rest ye merry gentlemen

♩ = 80

12

18

27

God rest ye merry gentlemen

Sintetizzatore Echoes

♩ = 80

57

63

70

77

