

Funiculì Funiculà

Muastica: Luigi Denza (1880)
Arrangiamento: Salvatore Santangelo

♩ = 132

Allegretto brillante

Flauto

Tromba in SI \flat

Clarinetto in SI \flat 1

Clarinetto in SI \flat 2

Chitarra Acustica

Acoustic Guitar

Piano

♩ = 132

Piano

Violino 1

Violino 2

Violino I

Violoncello 1

Violoncello

7

Fl.
Tr.
Cl.
Cl.
A. Cht.
A. Gtr.
Pno.
Pno.
VI. 1
VI. 2
VI. I
Vlc.
Vlc.

14

Fl.
Tr.
Cl.
Cl.
A. Cht.
A. Gtr.
Pno.
Pno.
VI. I
VI. 2
VI. I
Vlc.
Vlc.

3

27

Fl.

Tr.

Cl.

Cl.

A. Cht.

A. Gtr.

Pno.

Pno.

VI. 1

VI. 2

VI. I

Vlc.

Vlc.

40

Fl.
Tr.
Cl.
Cl.
A. Cht.
A. Gtr.
Pno.
Pno.
VI. 1
VI. 2
VI. I
Vlc.
Vlc.

46

52

Fl.
Tr.
Cl.
Cl.
A. Cht.
A. Gtr.
Pno.
Pno.
VI. 1
VI. 2
VI. I
Vlc.
Vlc.

f

59

Fl. *mf*

Tr. *mf*

Cl.

Cl.

A. Cht. *mf*

A. Gtr.

Pno. *mf*

Pno.

Vi. 1 *mf*

Vi. 2

Vi. I

Vlc.

Vlc.

65

Fl.
Tr.
Cl.
Cl.
A. Cht.
A. Gtr.
Pno.
Pno.
VI. 1
VI. 2
VI. I
Vlc.
Vlc.

69

1. 2.

Fl.

Tr.

Cl.

Cl.

A. Cht.

A. Gtr.

Pno.

Pno.

1. 2.

VI. 1

VI. 2

VI. I

Vlc.

Vlc.

Allegretto brillante

♩. = 132

17

24

10

5

mf

43

f

51

f

58

mf

65

f

69

1.

2.

Allegretto brillante

♩. = 132

19 17

40 2

49

56

62

68 1. 2.

Allegretto brillante

♩. = 132

19

24

29

34

39

44

49

54

7

65

69

1.

2.

Allegretto brillante

♩. = 132

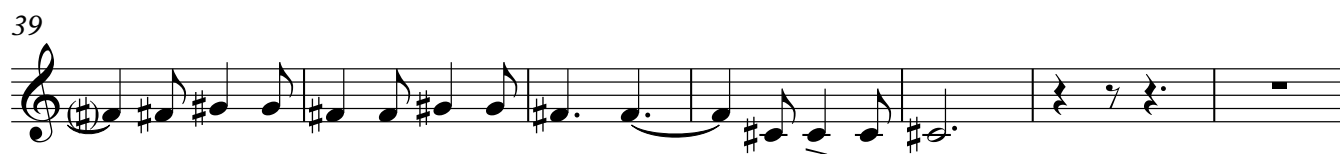
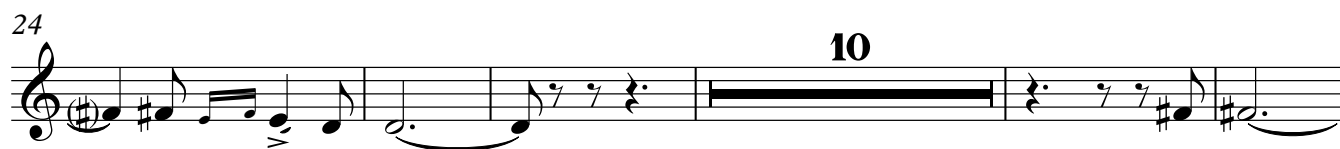

Funiculì Funiculà

8

14

19

28

37

47

56

62

68

Funiculì Funiculà

Allegretto brillante

♩. = 132

Musica: Luigi Denza (1880)
Arrangiamento: Salvatore Santangelo

6

11

16

21

V.S.

26

31

36

41

46

51

56

61

66

70

Funiculì Funiculà

Allegretto brillante

♩. = 132

Musica: Luigi Denza (1880)

Arrangiamento: Salvatore Santangelo

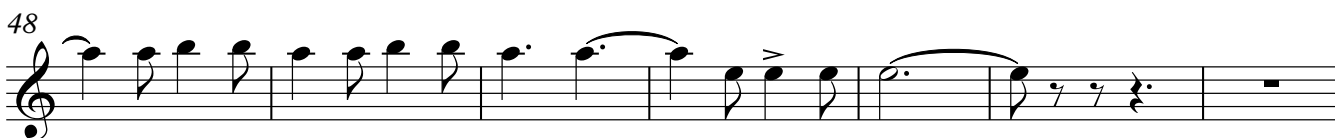
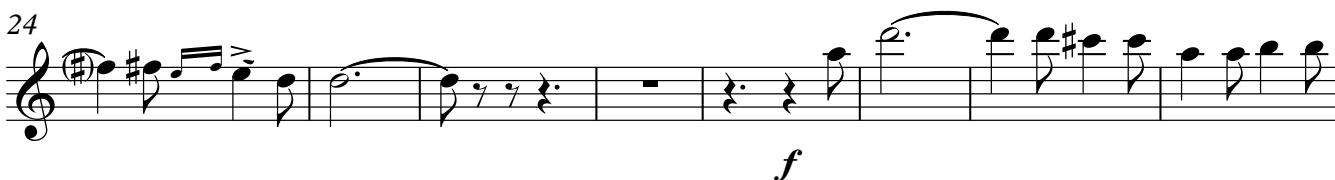
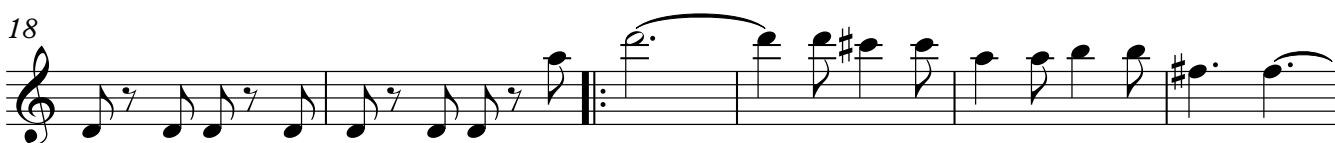

55

62

68

Funiculì Funiculà

Allegretto brillante

♩. = 132

Musica: Luigi Denza (1880)

Arrangiamento: Salvatore Santangelo

V.S.

53

59

64

69

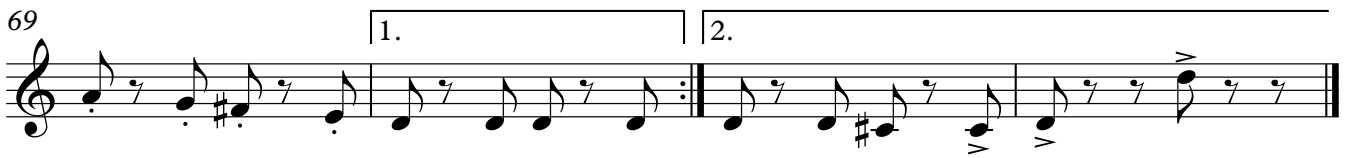

Funiculì Funiculà

Allegretto brillante

♩ = 132

Muasia: Luigi Denza (1880)

Arrangiamento: Salvatore Santangelo

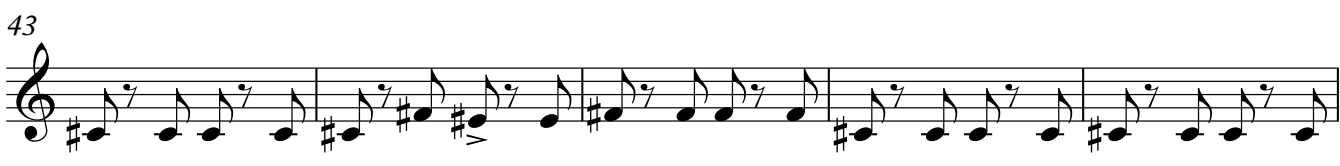

V.S.

53

59

64

69

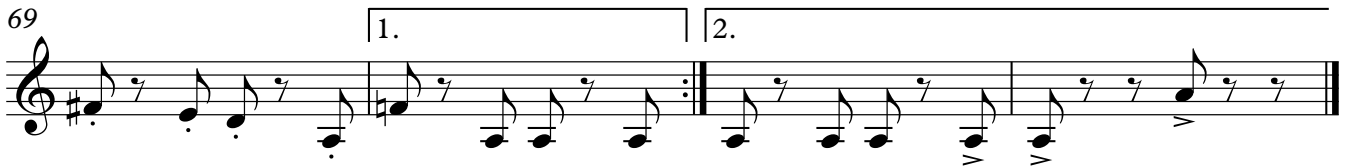

Allegretto brillante

♩. = 132

19

23

28

33

38

43

48

53

59

64

V.S.

69

1. 2.

Allegretto brillante

♩. = 132

19

23

28

33

38

43

48

53

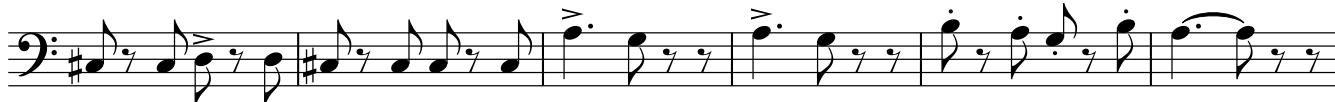

59

65

V.S.

69

1. 2.
