

When the Saints Go Marching In

♩ = 160

6

Fl.1
Fl.2
Fl.3
Fl.j
Cl.1
Cl.2
Cl.3
Cl.4
Cl.j
Pf.1
Pf.2
Basso
Batt.

Fl.1
Fl.2
Fl.3
Fl.j
Cl.1
Cl.2
Cl.3
Cl.4
Cl.j
Pf.1
Pf.2
Basso
Batt.

Fl.1
Fl.2
Fl.3
Fl.j
Cl.1
Cl.2
Cl.3
Cl.4
Cl.j
Pf.1
Pf.2
Basso
Batt.

Fl.1

Fl.2

Fl.3

Fl.j

Cl.1

Cl.2

Cl.3

Cl.4

Cl.j

Pf.1

Pf.2

Basso

Batt.

Fl.1
Fl.2
Fl.3
Fl.j
Cl.1
Cl.2
Cl.3
Cl.4
Cl.j
Pf.1
Pf.2
Basso
Batt.

This musical score page, numbered 30, is arranged in a standard orchestral format. It features the following parts from top to bottom:

- Fl.1** and **Fl.2**: Flute parts with melodic lines and some rests.
- Fl.3**: Flute part with whole rests.
- Fl.j**: Flute part with a melodic line.
- Cl.1** and **Cl.2**: Clarinet parts with sustained notes and some melodic movement.
- Cl.3**: Clarinet part with a melodic line.
- Cl.4**: Clarinet part with a melodic line.
- Cl.j**: Clarinet part with a melodic line.
- Pf.1**: Piano part with a complex chordal accompaniment in both hands.
- Pf.2**: Piano part with a rhythmic accompaniment.
- Basso**: Bassoon part with a rhythmic accompaniment.
- Batt.**: Drum part with a rhythmic accompaniment.

Fl.1
Fl.2
Fl.3
Fl.j
Cl.1
Cl.2
Cl.3
Cl.4
Cl.j
Pf.1
Pf.2
Basso
Batt.

This musical score page, numbered 38, is arranged in a standard orchestral format. It features the following parts:

- Flutes:** Fl.1, Fl.2, Fl.3, and Fl.j (Flute). Fl.1, Fl.2, and Fl.3 have active parts with various notes and rests. Fl.j is silent.
- Piano:** Pf.1 (Piano) and Pf.2 (Piano). Pf.1 plays a block chord accompaniment in the right hand and a bass line in the left hand. Pf.2 plays a rhythmic bass line.
- Bassoon:** Basso, playing a rhythmic bass line similar to Pf.2.
- Bass Drum:** Batt., playing a rhythmic pattern with 'x' marks indicating drum hits.

Fl.1
Fl.2
Fl.3
Fl.j
Cl.1
Cl.2
Cl.3
Cl.4
Cl.j
Pf.1
Pf.2
Basso
Batt.

Fl.1

Fl.2

Fl.3

Fl.j

Cl.1

Cl.2

Cl.3

Cl.4

Cl.j

Pf.1

Pf.2

Basso

Batt.

Fl.1
Fl.2
Fl.3
Fl.j
Cl.1
Cl.2
Cl.3
Cl.4
Cl.j
Pf.1
Pf.2
Basso
Batt.

This musical score is for a woodwind and percussion ensemble. It features five flute parts (Fl.1-3 and Fl.j), four clarinet parts (Cl.1-4 and Cl.j), a grand piano (Pf.1), a second piano (Pf.2), a bassoon (Basso), and a drum set (Batt.). The music is in the key of D major and 4/4 time. The flute parts have melodic lines with some phrasing slurs. The clarinet parts play rhythmic patterns with grace notes. The piano parts provide harmonic support with chords and bass lines. The drum set part features a consistent rhythmic pattern of snare and cymbal hits.

Fl.1
Fl.2
Fl.3
Fl.j
Cl.1
Cl.2
Cl.3
Cl.4
Cl.j
Pf.1
Pf.2
Basso
Batt.

- Fl.1, Fl.2, Fl.3:** Flute parts, mostly containing rests.
- Cl.1, Cl.2, Cl.3, Cl.4:** Clarinet parts with complex melodic and harmonic lines.

This musical score page, numbered 71, is arranged in a standard orchestral format. It features the following parts from top to bottom:

- Basso:** Bassoon, playing a rhythmic accompaniment.
- Batt.:** Drums, playing a rhythmic accompaniment.

Fl.1
Fl.2
Fl.3
Fl.j
Cl.1
Cl.2
Cl.3
Cl.4
Cl.j
Pf.1
Pf.2
Basso
Batt.

This musical score page, numbered 78, is arranged in a standard orchestral format. It features the following parts:

- Flutes:** Fl.1, Fl.2, Fl.3, and Fl.j. Fl.1, Fl.2, and Fl.3 have melodic lines with slurs and accents. Fl.j is mostly silent.
- Clarinets:** Cl.1, Cl.2, Cl.3, Cl.4, and Cl.j. Cl.1, Cl.2, Cl.3, and Cl.4 have melodic lines with slurs and accents. Cl.j is mostly silent.
- Piano:** Pf.1 (Grand Piano) and Pf.2 (Piano). Pf.1 has a complex accompaniment with chords and moving lines in both hands. Pf.2 has a simple melodic line.
- Bassoon:** Basso, with a simple melodic line.
- Bass Drum:** Batt., with a rhythmic pattern of accents.

Flauto 1

When the Saints Go Marching In

♩ = 160

11

21

26

32

39

48

58

72

80

Flauto 2

When the Saints Go Marching In

♩ = 160

11

22

30

37

45

53

64

76

Flauto 3

When the Saints Go Marching In

$\text{♩} = 160$

11 15

36

44

52

63 4

76

Flauto Junior When the Saints Go Marching In

$\text{♩} = 160$
3

13

23

34 **16**

58

68 **3** **3**

Clarinetto 1 When the Saints Go Marching In

$\text{♩} = 160$

1

9

15

21

31

39

45

51

57

62

68

74

Clarinetto 2 When the Saints Go Marching In

♩ = 160

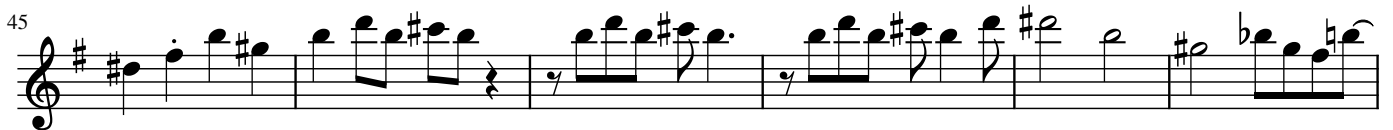

68

74

Clarinetto 3 When the Saints Go Marching In

♩ = 160

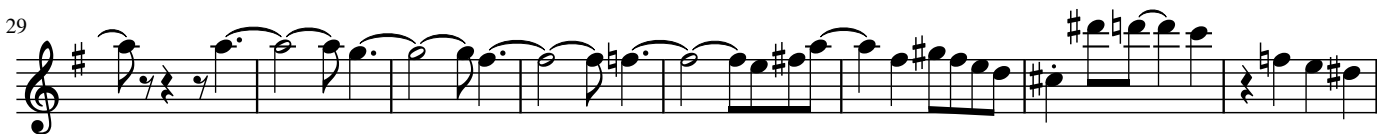

67

72

78

Clarinetto 4 When the Saints Go Marching In

♩ = 160

67

73

80

Clarinetto Junior **When the Saints Go Marching In**

$\text{♩} = 160$
3

13

23

34 **16**

58

67 **3** **3**

Pianoforte 1 When the Saints Go Marching In

♩ = 160

38

45

51

57

64

74

Pianoforte 2 When the Saints Go Marching In

♩ = 160

Basso

When the Saints Go Marching In

♩ = 160

8

16

24

32

39

46

54

61

69

3

Batteria

When the Saints Go Marching In

♩ = 160

8

14

20

26

32

38

44

50

56

62

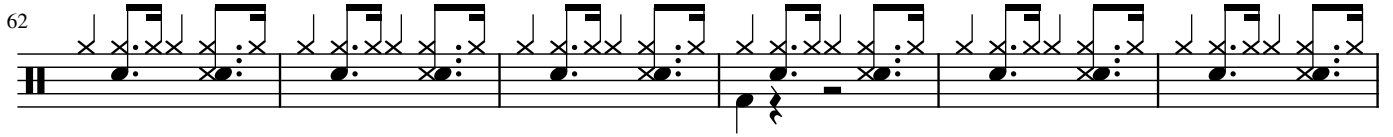

68

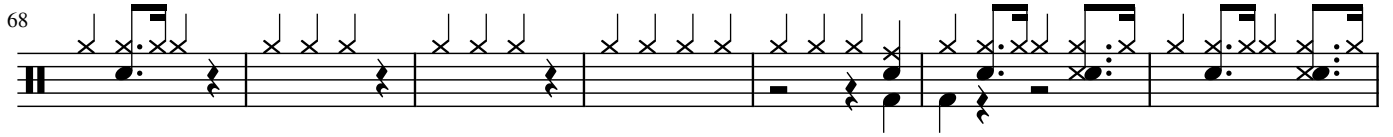

75

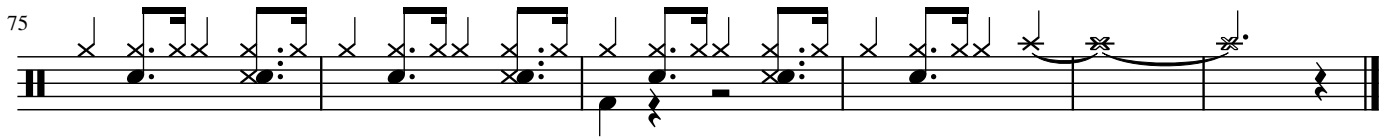
