

# Can Can

arr. Stella Cocconi

Offenbach

- Sassofono contralto** (top two staves): Both parts are silent, indicated by whole rests.
- Sassofono baritono** (third staff): Silent, indicated by a whole rest.
- Clarinetto in Sib** (fourth and fifth staves): Both parts are silent, indicated by whole rests.
- Chitarra classica** (sixth and seventh staves): The top part is silent (whole rest). The bottom part plays a rhythmic pattern starting in the third measure: a quarter note G4, an eighth note A4, a quarter note B4, and a quarter note C5.
- Glockenspiel** (eighth staff): Plays a rhythmic pattern starting in the first measure: a quarter note G4, an eighth note A4, a quarter note B4, and a quarter note C5.
- Xilofono** (ninth staff): Silent until the third measure, then plays a rhythmic pattern: a quarter note G4, an eighth note A4, a quarter note B4, and a quarter note C5.
- Rullante** (tenth staff): Silent, indicated by whole rests.
- Grancassa** (eleventh staff): Silent, indicated by whole rests.
- Tamburello** (twelfth staff): Silent, indicated by whole rests.
- Triangolo** (thirteenth staff): Silent, indicated by whole rests.

- Sax. a.
- Sax. a.
- Sax. br.
- Cl. Sib
- Cl. Sib
- Chit. cl.
- Chit. cl.
- Glk.
- Xil.
- Rull.
- Gc.
- Tambl.
- Triang.

Sax. a.

Sax. a.

Sax. br.

Cl. Sib

Cl. Sib

Chit. cl.

Chit. cl.

Glk.

Xil.

Rull.

Gc.

Tambl.

Triang.

*mf*

*f*

*mf*

Sax. a. *f* *f*

Sax. a.

Sax. br.

Cl. Sib *f* *f*

Cl. Sib

Chit. cl. 1. 2. *ff*

Chit. cl. *ff*

Glk. 1. 2.

Xil.

Rull.

Gc.

Tambl.

Triang.

- Sax. a.** (Soprano Saxophone): Two staves. The first staff has a repeat sign and a fermata. The second staff has a fermata and a dynamic marking of *f*.
- Cl. Sib.** (Soprano Clarinet): Two staves. The first staff has a repeat sign and a fermata. The second staff has a fermata.
- Chit. cl.** (Chittam): Two staves. The first staff has a dynamic marking of *ff* and a fermata. The second staff has a fermata.

**Sax. a.** (Alto Saxophone): Melodic line with eighth and quarter notes.

**Sax. a.** (Alto Saxophone): Rests throughout the measure.

**Sax. br.** (Baritone Saxophone): Melodic line with eighth notes and quarter notes.

**Cl. Sib.** (Soprano Clarinet): Melodic line with eighth notes and quarter notes.

**Cl. Sib.** (Soprano Clarinet): Melodic line with eighth notes and quarter notes.

**Chit. cl.** (Chitarra Piccola): Melodic line with eighth notes and quarter notes.

**Chit. cl.** (Chitarra Piccola): Melodic line with eighth notes and quarter notes.

**Glk.** (Guitar): Rests throughout the measure.

**Xil.** (Xylophone): Melodic line with quarter notes.

**Rull.** (Snare Drum): Rhythmic pattern of eighth notes.

**Gc.** (Conga): Rhythmic pattern of quarter notes with accents.

**Tambl.** (Tambourine): Rhythmic pattern of eighth notes.

**Triang.** (Triangle): Rhythmic pattern of quarter notes with accents.

Instrument parts and dynamics:

- Sax. a. (Soprano Saxophone): Treble clef, key signature of three sharps. First staff has a melodic line, second staff is mostly rests.
- Sax. br. (Baritone Saxophone): Treble clef, key signature of three sharps. First staff has a melodic line, second staff is mostly rests.
- Cl. Sib. (Soprano Clarinet): Treble clef, key signature of three sharps. First staff has a melodic line, second staff is mostly rests.
- Cl. Sib. (Soprano Clarinet): Treble clef, key signature of three sharps. First staff has a melodic line, second staff is mostly rests.
- Chit. cl. (Chittam): Treble clef, key signature of three sharps. First staff has a melodic line, second staff has a melodic line with dynamics *mf*.
- Chit. cl. (Chittam): Treble clef, key signature of three sharps. First staff has a melodic line, second staff has a melodic line with dynamics *mf*.
- Glk. (Glockenspiel): Treble clef, key signature of three sharps. First staff has a melodic line, second staff has a melodic line with dynamics *f*.
- Xil. (Xylophone): Treble clef, key signature of three sharps. First staff has a melodic line, second staff has a melodic line with dynamics *mf*.
- Rull. (Snare Drum): Percussion notation with stems and flags.
- Gc. (Cymbal): Percussion notation with stems and flags.
- Tambl. (Tambourine): Percussion notation with stems and flags.
- Triang. (Triangle): Percussion notation with stems and flags.

Instrument parts include:

- Sax. a. (Alto Saxophone)
- Sax. a. (Alto Saxophone)
- Sax. br. (Baritone Saxophone)
- Cl. Sib (Clarinete Sib) (Soprano Clarinet)
- Cl. Sib (Clarinete Sib) (Soprano Clarinet)
- Chit. cl. (Clarinete Cl.) (Clarinete Alto)
- Chit. cl. (Clarinete Cl.) (Clarinete Alto)
- Glk. (Guitar)
- Xil. (Xylophone)
- Rull. (Tamborim)
- Gc. (Gongu)
- Tambl. (Tamborim)
- Triang. (Triângulo)

Sax. a. 

Sax. a. *f* 

Sax. br. 

Cl. Sib 

Cl. Sib 

Chit. cl. 

Chit. cl. 

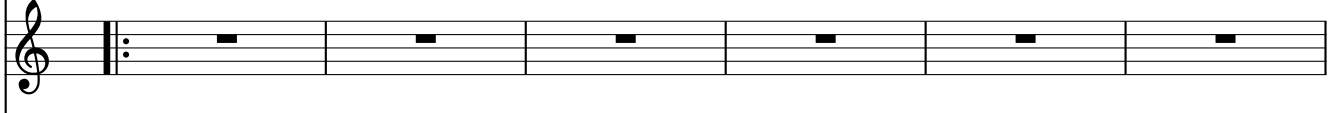
Glk. 

Xil. 

Rull. *fff* 

Gc. 

Tambl. 

Triang. 

Sax. a.

Sax. a.

Sax. br.

Cl. Sib

Cl. Sib

Chit. cl.

Chit. cl.

Glk.

Xil.

Rull.

Gc.

Tambl.

Triang.

Sax. a.

Sax. a.

Sax. br.

Cl. Sib

Cl. Sib

Chit. cl.

Chit. cl.

Glk.

Xil.

Rull.

Gc.

Tambl.

Triang.

- Sax. a. (Soprano Saxophone): Melodic line with quarter notes and eighth notes.
- Sax. a. (Soprano Saxophone): Melodic line with quarter notes and eighth notes.
- Sax. br. (Baritone Saxophone): Melodic line with quarter notes and eighth notes.
- Cl. Sib (Clarinete Sib): Melodic line with quarter notes and eighth notes.
- Cl. Sib (Clarinete Sib): Melodic line with quarter notes and eighth notes.
- Chit. cl. (Clarinete Alto): Rested part.
- Chit. cl. (Clarinete Alto): Rested part.
- Glk. (Glockenspiel): Rested part.
- Xil. (Xilofon): Melodic line with a trill (tr) and quarter notes.
- Rull. (Bateria): Percussion line with quarter notes.
- Gc. (Bateria): Percussion line with quarter notes.
- Tambl. (Bateria): Percussion line with quarter notes.
- Triang. (Bateria): Percussion line with quarter notes.

# Sassofono contralto

# Can Can

arr. Stella Cocconi

Offenbach

16 4 8 2 2

*f* *f*

39

*f*

48

8

*f*

65

74

82

# Sassofono contralto-1

# Can Can

arr. Stella Cocconi

Offenbach

16 4 8 2 2

37

*mp* <

8 8

60

8 2

78

# Sassofono baritono

# Can Can

arr. Stella Cocconi

Offenbach

16 4 8 8 4

44 8

59

67

# Clarinetto in Si $\flat$

# Can Can

arr. Stella Cocconi

Offenbach

16 2 8 2

*f* *f*

35 2

45 8

60

67

78

# Clarinetto in Si $\flat$ -1

# Can Can

arr. Stella Cocconi

Offenbach

16 2 8 2 2

36 4

48 8

65

77

# Chitarra classica

# Can Can

arr. Stella Cocconi

Offenbach

16

*mf*

25

2

*ff*

36

4

48

*mf*

57

65

17

# Glockenspiel

# Can Can

arr. Stella Cocconi

Offenbach

# Rullante

# Can Can

arr. Stella Cocconi

Offenbach

2/4 **16** **2** **8** **8** **4**

43 **8**

59

68 *tr* **3**

82

# Grancassa

# Can Can

arr. Stella Cocconi

Offenbach

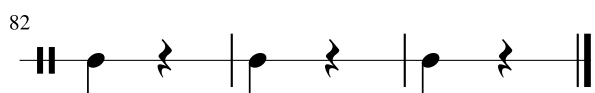
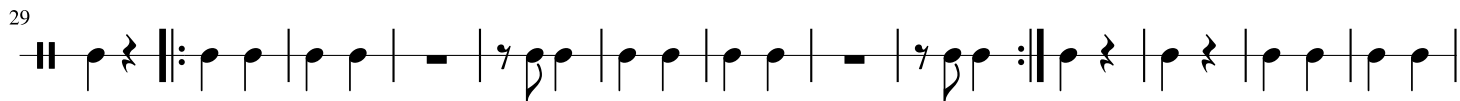
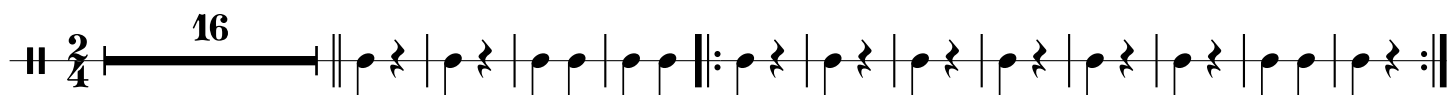

# Tamburello

# Can Can

arr. Stella Cocconi

Offenbach

16 4 8 2 2

38 4

50 8

66

77

# Triangolo

# Can Can

arr. Stella Cocconi

Offenbach

