

Tu scendi dalle stelle

A. De Liguori / Arr: Del Guercio

Adagio $\text{♩} = 60$

Musical score for the piece "Tu scendi dalle stelle" by A. De Liguori, arranged by Del Guercio. The score is for a woodwind ensemble and includes the following parts:

- Piccolo in Ab
- Piccolo in Eb
- Clarinet in C
- Clarinet in Bb 1
- Clarinet in Bb 2
- Clarinet in Bb 3
- Clarinet in A
- Alto Clarinet
- Bass Clarinet

6

II

gdelguer

12

Ab Cl.

Eb Cl.

C Cl.

Bb Cl. 1

Bb Cl. 2

Bb Cl. 3

A Cl.

A Cl.

B Cl.

17

22

Tu scendi dalle stelle

A. De Liguori / Arr: Del Guercio

Adagio ♩ = 60

gdelguer

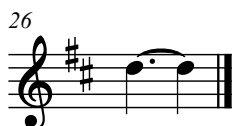
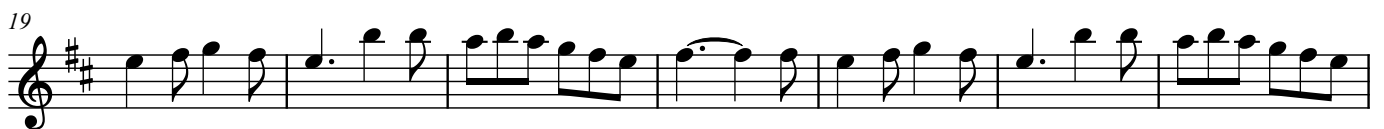

Tu scendi dalle stelle

A. De Liguori / Arr: Del Guercio

Adagio ♩. = 60

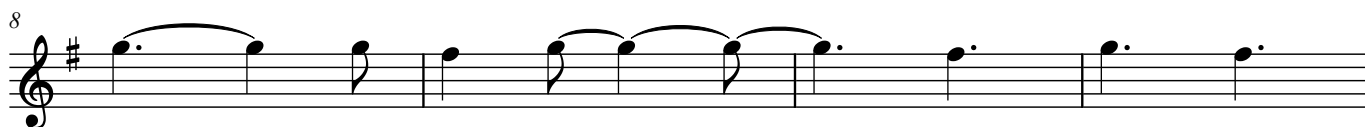

gdelguer

Tu scendi dalle stelle

A. De Liguori / Arr: Del Guercio

Adagio ♩. = 60

gdelguer

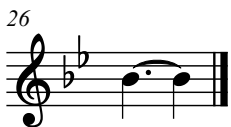
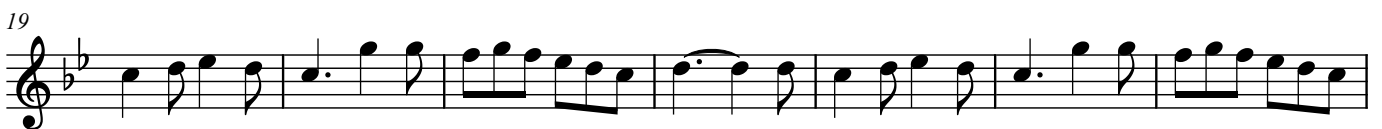

Tu scendi dalle stelle

A. De Liguori / Arr: Del Guercio

Adagio ♩. = 60

gdelguer

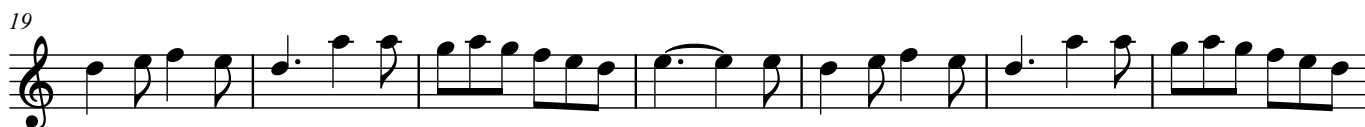

Tu scendi dalle stelle

A. De Liguori / Arr: Del Guercio

Adagio $\text{♩} = 60$

gdelguer

Tu scendi dalle stelle

A. De Liguori / Arr: Del Guercio

Adagio ♩. = 60

gdelguer

Tu scendi dalle stelle

A. De Liguori / Arr: Del Guercio

Adagio ♩. = 60

gdelguer

Tu scendi dalle stelle

A. De Liguori / Arr: Del Guercio

Adagio $\text{♩} = 60$

8

gdelguer

12

19

Tu scendi dalle stelle

A. De Liguori / Arr: Del Guercio

Adagio ♩. = 60

gdelguer

