

Christmas Fantasy

Deck the rooftop

The score is for a 4/4 piece titled "Christmas Fantasy". It features a variety of instruments. The Flauto 1 part starts with the instruction "Deck the rooftop" and plays a melodic line. The Flauto 2 part plays a similar but lower line. The Violino 1 and Violino 2,3 parts provide harmonic support. The Clarinetto in Si b and Sax Contralto 1, 2 parts play rhythmic accompaniment, with the saxophone part marked with "C C C C" notes. The Chitarra part plays a steady eighth-note accompaniment. The Basso part is marked *ff* and plays a rhythmic line. The Violoncello part plays a steady eighth-note accompaniment. The Trombone part plays a steady eighth-note accompaniment. The Fagotto part plays a steady eighth-note accompaniment. The Tenor Sax part plays a steady eighth-note accompaniment. The Tromba part plays a steady eighth-note accompaniment. The Arpa 1 part plays a steady eighth-note accompaniment. The Arpa 2 part plays a steady eighth-note accompaniment. The Pianoforte part plays a steady eighth-note accompaniment. The Glockenspiel Soprano part is marked *f* and plays a steady eighth-note accompaniment. The Batteria part plays a steady eighth-note accompaniment.

Flauto 1

Flauto 2

Violino 1

Violino 2, 3

Clarinetto in Si b

Sax Contralto 1, 2

Chitarra

Basso

Violoncello

Trombone

Fagotto

Tenor Sax

Tromba

Arpa 1

Arpa 2

Pianoforte

Glockenspiel Soprano

Batteria

Batteria

7

Flauto 1

Flauto 2

Violino 1

Violino 2,3

Clarinetto

Sax Alto 1,2

Chitarra

Basso

Cello

Trombone

Fagotto

Tenor Sax

Tromba

Arpa 1

Arpa 2

Pianoforte

Glock

Batteria

Batteria

C C C C C G G C C G C C

14

Flauto 1

Flauto 2

Violino 1

Violino 2,3

Clarinetto

Sax Alto 1,2

Chitarra

Basso

Cello

Trombone

Fagotto

Tenor Sax

Tromba

Arpa 1

Arpa 2

Pianoforte

Glock

Batteria

Batteria

G G C C G C G C C F G

This musical score is for page 4 of a piece, starting at rehearsal mark 21. It features a large ensemble with the following instruments:

- Flauto 1**: Melodic line with eighth and sixteenth notes, ending with a clap.
- Flauto 2**: Similar melodic line to Flauto 1, ending with a clap.
- Violino 1**: Melodic line with eighth notes, ending with a clap.
- Violino 2,3**: Supportive part with chords and sixteenth-note patterns, ending with a clap.
- Clarinetto**: Melodic line with eighth notes, ending with a clap.
- Sax Alto 1,2**: Melodic line starting with a forte *f* dynamic, ending with a clap.
- Chitarra**: Accompaniment with chords, marked with *f* and chord symbols C, F, C, C G C. Ends with a clap.
- Basso**: Bass line with chords, ending with a clap.
- Cello**: Melodic line with eighth notes, ending with a clap.
- Trombone**: Melodic line with eighth notes, ending with a clap.
- Fagotto**: Melodic line with eighth notes, ending with a clap.
- Tenor Sax**: Melodic line with eighth notes, ending with a clap.
- Tromba**: Melodic line with eighth notes, marked with *f*, ending with a clap.
- Arpa 1**: Arpeggiated accompaniment with eighth notes, ending with a clap.
- Arpa 2**: Arpeggiated accompaniment with eighth notes, ending with a clap.
- Pianoforte**: Arpeggiated accompaniment with eighth notes, ending with a clap.
- Glock**: Melodic line with eighth notes, ending with a clap.

28

Flauto 1 Clap Clap

Flauto 2 Clap Clap

Violino 1 Clap Clap

Violino 2,3 Clap Clap

Clarinetto Clap Clap

Sax Alto 1,2 *mf*

Chitarra Clap Clap F F F

Basso Clap Clap

Cello Clap Clap

Trombone Clap Clap

Fagotto Clap Clap

Tenor Sax Clap Clap

Tromba *mf*

Arpa 1 Clap Clap

Arpa 2 Clap Clap

Pianoforte Clap Clap

Glock

Batteria

Batteria

35

Flauto 1

Flauto 2

Violino 1

Violino 2,3

Clarinetto

Sax Alto 1,2

Chitarra

Basso

Cello

Trombone

Fagotto

Tenor Sax

Tromba

Arpa 1

Arpa 2

Pianoforte

Glock

Batteria

Batteria

G G G7 F C F G G C C C C

42

Flauto 1

Flauto 2

Violino 1

Violino 2,3

Clarinetto

Sax Alto 1,2

Chitarra

Basso

Cello

Trombone

Fagotto

Tenor Sax

Tromba

Arpa 1

Arpa 2

Pianoforte

Glock

Batteria

Batteria

C C C C C C C C C C C C C C C

Merry Christmas Darling

48

Più lento

Flauto 1

Flauto 2

Violino 1

Violino 2,3

Clarinetto

Sax Alto 1,2

Citarra

Basso

Cello

Trombone

Fagotto

Tenor Sax

Tromba

Arpa 1

Arpa 2

Pianoforte

Glock

Batteria

Batteria

Cadd2 Cadd2 Cadd2 Cadd2

Am D D D

Am Am C

54

Flauto 1

Flauto 2

Violino 1

Violino 2,3

Chitarra

Basso

Arpa 1

Arpa 2

Pianoforte

Glock

Batteria

Batteria

D Dm C D Bm G A

59

Flauto 1

Flauto 2

Violino 1

Violino 2,3

Clarinetto

Sax Alto 1,2

Chitarra

Basso

Cello

Trombone

Fagotto

Tenor Sax

Tromba

Arpa 1

Arpa 2

Pianoforte

Glock

Batteria

Batteria

Adim Eb Bb C Am7 Dm Gm Am Fa7+

64

Flauto 1

Flauto 2

Violino 1

Violino 2,3

Clarinetto

Sax Alto 1,2

Chitarra

Basso

Cello

Trombone

Fagotto

Tenor Sax

Tromba

Arpa 1

Arpa 2

Pianoforte

Glock

Batteria

Batteria

Dm Dm D G Bm Am D

69

Flauto 1

Flauto 2

Violino 1

Violino 2,3

Clarinetto

Sax Alto 1,2

Chitarra

Basso

Cello

Trombone

Fagotto

Tenor Sax

Tromba

Arpa 1

Arpa 2

Pianoforte

Glock

Batteria

Batteria

Am Am C D Dm G C D Bm

74

Flauto 1

Flauto 2

Violino 1

Violino 2,3

Clarinetto

Sax Alto 1,2

Chitarra

Basso

Cello

Trombone

Fagotto

Tenor Sax

Tromba

Arpa 1

Arpa 2

Pianoforte

Glock

Batteria

Batteria

Am D C Bdim E Am7 D6 G Em C Bb Gm

Più mosso

80

Flauto 1

Flauto 2

Violino 1

Violino 2,3

Clarinetto

Sax Alto 1,2

Chitarra

Basso

Cello

Trombone

Fagotto

Tenor Sax

Tromba

Arpa 1

Arpa 2

Piano forte

Glock

Batteria

Batteria

D Bm G G G G G G G G

84

Flauto 1

Flauto 2

Violino 1

Violino 2,3

Clarinetto

Sax Alto 1,2

G G G G

Chitarra

Basso

Cello

Trombone

Fagotto

Tenor Sax

Tromba

Arpa 1

Pianoforte

Glock

Batteria

Batteria

Swing!

Jingle Bells

sf

89

Flauto 1

Flauto 2

Violino 1

Violino 2,3

Clarinetto

Sax Alto 1,2

Chitarra

Basso

Cello

Trombone

Fagotto

Tenor Sax

Tromba

Arpa I

Pianoforte

Batteria

Batteria

94

Flauto 1

Flauto 2

Violino 1

Violino 2,3

Clarinetto

Sax Alto 1,2

Chitarra

Basso

Cello

Trombone

Fagotto

Tenor Sax

Tromba

Arpa 1

Pianoforte

Glock

Batteria

Batteria

G G G G

99

Flauto 1

Flauto 2

Violino 1

Violino 2,3

Clarinetto

Sax Alto 1,2

Chitarra

Basso

Cello

Trombone

Fagotto

Tenor Sax

Tromba

Arpa 1

Pianoforte

Glock

Batteria

Batteria

104

Flauto 1

Flauto 2

Violino 1

Violino 2,3

Clarinetto

Sax Alto 1,2

Chitarra

Basso

Cello

Trombone

Fagotto

Tenor Sax

Tromba

Arpa 1

Arpa 2

Pianoforte

Glock

Batteria

Batteria

F7

Bb Bb Bb Bb Bb Gm Gm Gm

109

Flauto 1

Flauto 2

Violino 1

Violino 2,3

Clarinetto

Sax Alto 1,2

Chitarra

Basso

Cello

Trombone

Fagotto

Tenor Sax

Tromba

Arpa 1

Arpa 2

Pianoforte

Glock

Batteria

Batteria

E b E b m B b G7

115

Flauto 1

Flauto 2

Violino 1

Violino 2,3

Clarinetto

Sax Alto 1,2

Chitarra

Basso

Cello

Trombone

Fagotto

Tenor Sax

Tromba

Arpa 1

Arpa 2

Pianoforte

Glock

Batteria

Batteria

Chitarra Chords: B \flat , F7, B \flat , B \flat , B \flat , B \flat 7 B \flat 7, B \flat 7, B7

120

Flauto 1

Flauto 2

Violino 1

Violino 2,3

Clarinetto

Sax Alto 1,2

Chitarra

Basso

Cello

Trombone

Fagotto

Tenor Sax

Tromba

Arpa 1

Arpa 2

Piano forte

Glock

Batteria

Batteria

B7 B7 Bb

124 *Più calmo* *Baby, It's Cold Outside*

129

Flauto 1

Flauto 2

Violino 1

Violino 2,3

Clarinetto

Sax Alto 1,2

Chitarra

Basso

Cello

Fagotto

Tenor Sax

Tromba

Arpa 1

Arpa 2

Pianoforte

Glock

Batteria

Batteria

134

Flauto 1

Flauto 2

Violino 1

Violino 2,3

Clarinetto

Sax Alto 1,2

Chitarra

Basso

Cello

Trombone

Fagotto

Tenor Sax

Tromba

Arpa 1

Arpa 2

Pianoforte

Glock

Batteria

Batteria

F F F F7

139

Flauto 1

Flauto 2

Violino 1

Violino 2,3

Clarinetto

Sax Alto 1,2

Chitarra

Basso

Cello

Trombone

Fagotto

Tenor Sax

Tromba

Arpa 1

Arpa 2

Pianoforte

Glock

Batteria

Batteria

F7 F7 F7 Am Am Am D Dm

144

Flauto 1

Flauto 2

Violino 1

Violino 2,3

Clarinetto

Sax Alto 1,2

Chitarra

Basso

Cello

Trombone

Fagotto

Tenor Sax

Tromba

Arpa 1

Arpa 2

Pianoforte

Glock

Batteria

Batteria

C A D7 G5+ C7

149 **Moderate Gospel (No Swing)**

Flauto 1

Flauto 2

Violino 1

Violino 2, 3

Clarinetto

Sax Alto 1, 2

Chitarra

Basso

Cello

Trombone

Fagotto

Tenor Sax

Tromba

Arpa 1

Arpa 2

Pianoforte

Glock

Batteria

Batteria

C7

B \flat E \flat B \flat 7 E \flat B \flat E \flat

153 **Angels We have heard on High**

157

Flauto 1

Flauto 2

Violino 1

Violino 2,3

Clarinetto

Sax Alto 1,2

Chitarra

Basso

Cello

Trombone

Fagotto

Tenor Sax

Tromba

Arpa 1

Arpa 2

Pianoforte

Glock

Batteria

Batteria

B b 7 E b B b E b B b 7 E b B b E b

161

Flauto 1

Flauto 2

Violino 1

Violino 2,3

Clarinetto

Sax Alto 1,2

Chitarra

Basso

Cello

Trombone

Fagotto

Tenor Sax

Tromba

Arpa 1

Arpa 2

Pianoforte

Glock

Batteria

Batteria

B b 7 E b B b G7 E b F7 Gm Cm

165

Flauto 1

Flauto 2

Violino 1

Violino 2,3

Clarinetto

Sax Alto 1,2

Chitarra

Basso

Cello

Trombone

Fagotto

Tenor Sax

Tromba

Arpa 1

Arpa 2

Pianoforte

Glock

Batteria

Batteria

Cm Cm Cm Bb Cm Bb Eb Gm F F F Bb Eb

169

Flauto 1

Flauto 2

Violino 1

Violino 2,3

Clarinetto

Sax Alto 1,2

Chitarra

Basso

Cello

Trombone

Fagotto

Tenor Sax

Tromba

Arpa 1

Pianoforte

Glock

Batteria

Batteria

172

175

Flauto 1

Flauto 2

Violino 1

Violino 2, 3

Clarinetto

Sax Alto 1, 2

Chitarra

Basso

Cello

Trombone

Fagotto

Tenor Sax

Tromba

Arpa 1

Pianoforte

Glock

Batteria

Batteria

C F F

Christmas Fantasy

Deck the rooftop

7

13

19

26

35

41

46

Piu lento

Merry Christmas Darling

52

59

67

73

80

Più mosso

Swing!

86

Jingle Bells

sf

3

94

100

105

111

118

Più calmo

127

Baby, It's Cold Outside

3

136

142

149

Moderate Gospel (No Swing)

Angels We have heard on High

158

164

169

173

178

Christmas Fantasy

7

13

19

26 Clap Clap Clap 2

35

41

46

53

60

67

74

81

86

94

100

105

111

119

127

136

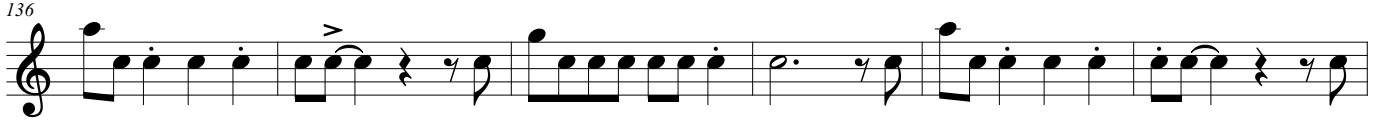

142

148

157

163

168

173

178

Christmas Fantasy

7

13

19

26 Clap Clap Clap 2

35

41

46

53

61

68

76

83

90

96

102

107

114

123

132

139

145

152

160

166

171

175

Christmas Fantasy

7

13

19

26 Clap Clap Clap 2 2

38

44

50

58

66

73

80

85

93

99

104

109

115

124

133

139

Christmas Fantasy

8

16

24

32

40

47

59

68

77

Clap

Clap

Clap

3

3

2

6

2

85

90

96

102

107

114

122

130

139

147

153

159

165

170

176

Christmas Fantasy

7

13

19

25

31

37

43

48

60

f

mf

2

6

66

72

78

84

91

96

102

107

113

121

128

133

141

147

154

159

164

169

173

178

88

94

G G G G

2

102

F7

107

Bb Bb Bb Bb Bb Gm Gm Gm Eb Eb m Bb G7

114

Bb F7 Bb Bb Bb Bb 7 Bb 7 Bb 7 B7 2 B7 B7

123

Bb 4

132

2 F F F F7 F7 F7 F7 Am

141

Am Am D Dm C A D7 G 5+ C7

149

C7 Bb Eb Bb 7 Eb Bb Eb Bb Eb Bb 7 Eb

156

Bb Eb Bb 7 Eb Bb Eb Bb 7 Eb Bb Eb Bb 7 Eb Bb G7

163

Eb F7 Gm Cm Cm Cm Cm Bb Cm Bb Eb Gm F F F Bb Eb

169

173

177

Christmas Fantasy

8 *ff*

7

14

22 Clap Clap Clap **2**

33 **2**

43

51

58

65

72

150

155

159

164

169

172

176

Christmas Fantasy

8

16

24

32

42

49

63

72

82

89

95

101

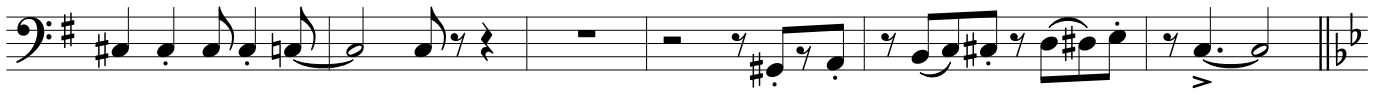

107

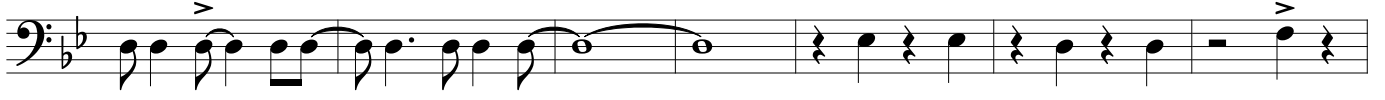

114

122

130

139

147

153

159

165

170

176

Christmas Fantasy

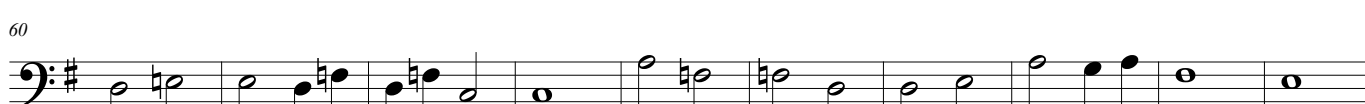
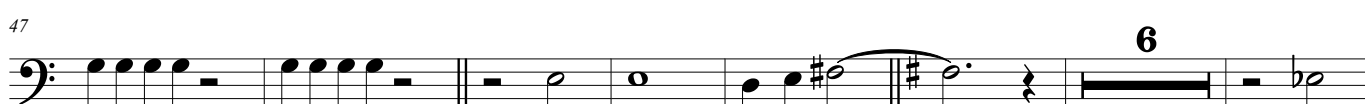
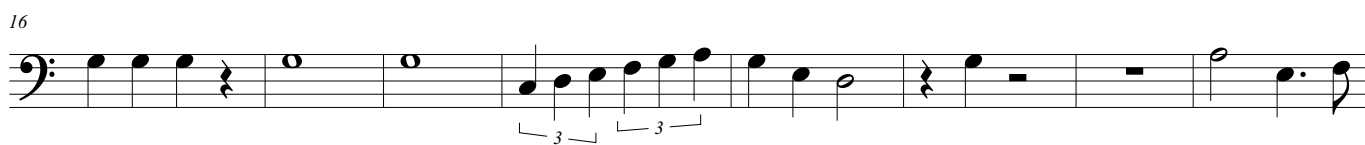
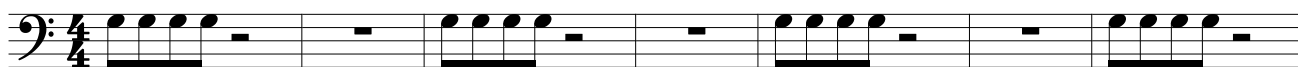

88

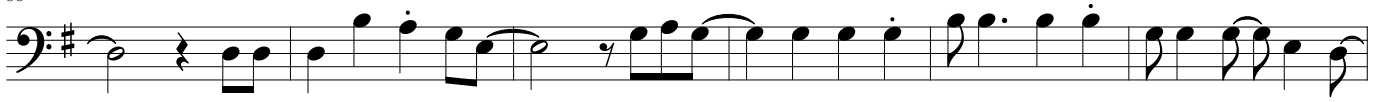

94

100

106

113

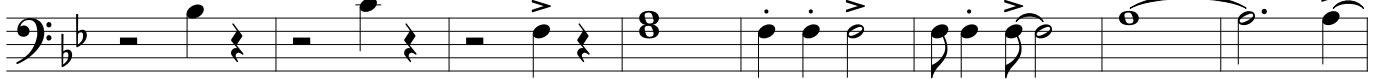

121

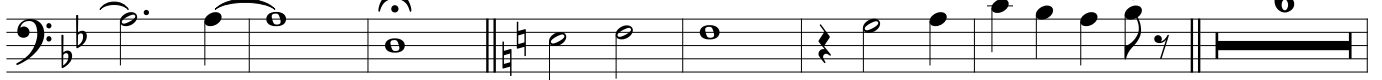

134

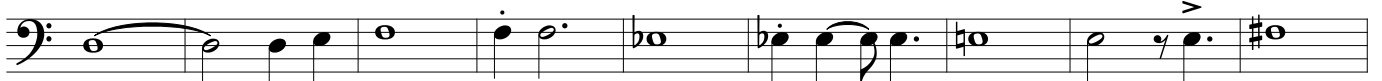

143

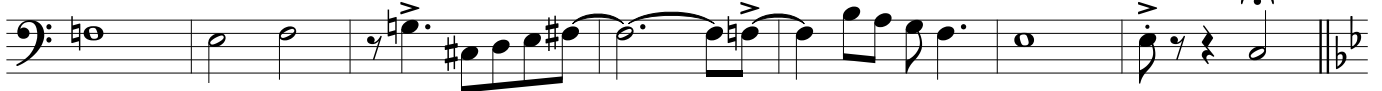

150

156

163

169

174

89

95

101

107

114

122

130

139

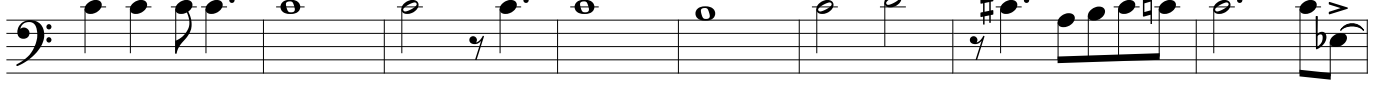

147

153

159

165

170

176

Christmas Fantasy

Measure 8: Rest.

87

93

99

105

111

118

126

134

143

150

156

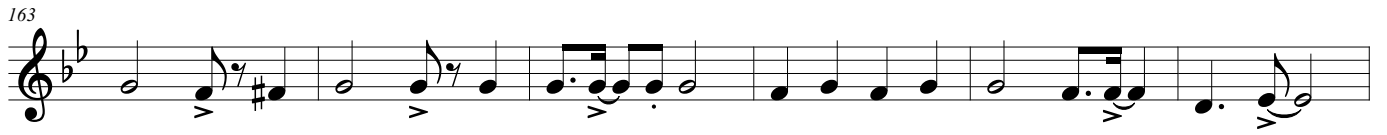

Christmas Fantasy

74

81

87

95

101

106

112

119

130

143

150

156

161

166

171

178

Christmas Fantasy

74

81

88

94

100

107

113

120

127

132

139

146

154

161

167

172

176

Christmas Fantasy

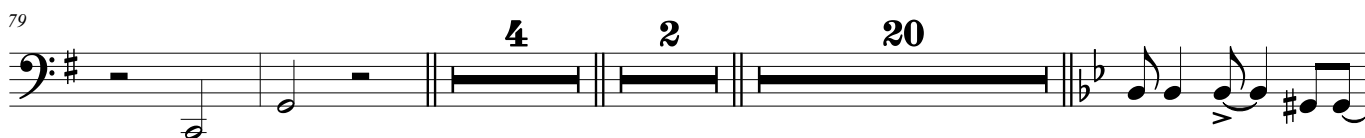
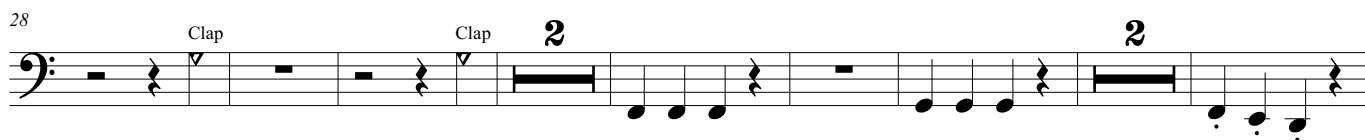

108

115

125

133

140

148

155

161

167

Christmas Fantasy

42

47

53

59

66

72

78

84

89

94

99

104

108

113

119

127

131

136

142

147

152

157

162

167

171

175

Christmas Fantasy

f

8

18

30

40

47

55

62

72

80

86 **7**

sf

98

104

110 **2**

119

128 **3**

137 **6** **2**

150 **3** **3**

160

166

171 **3** **3**

175

Christmas Fantasy

4/4

7

13

19

25

31

37

44

52

57

2

62

67

72

80

85

90

95

100

106

111

116

120

123

129

134

139

144

149

153

157

162

167

170

173

176

Christmas Fantasy

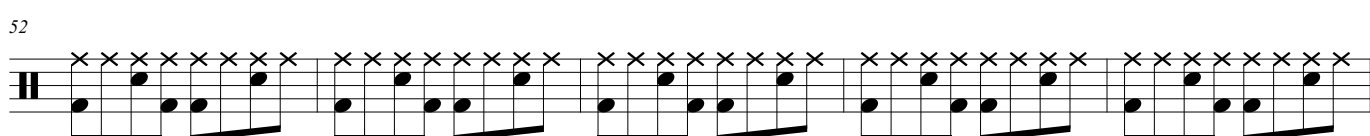
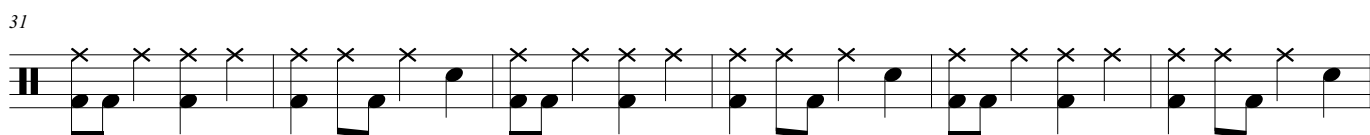
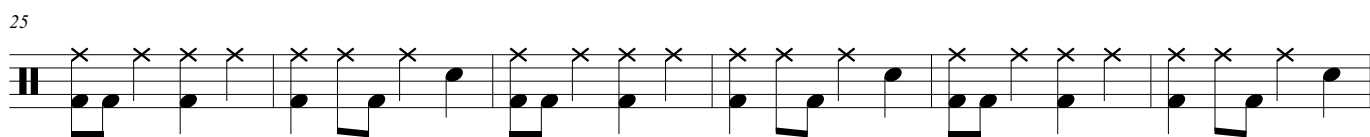
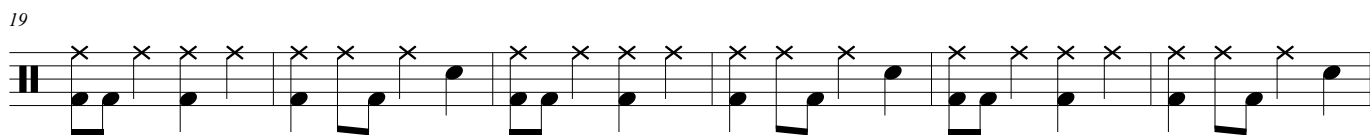
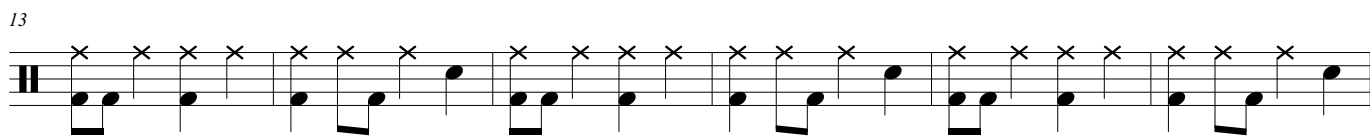
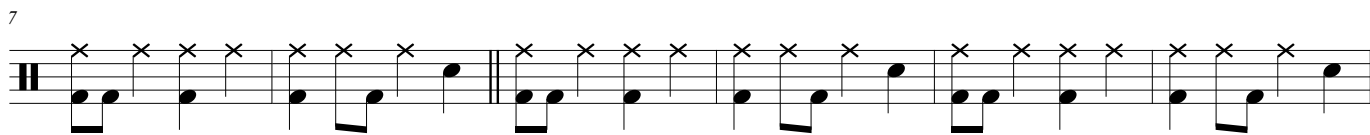
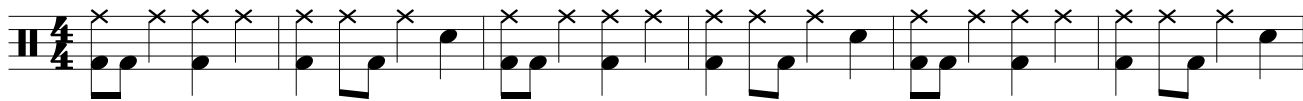

2

62

67

72

80

85

90

95

100

106

111

116

120

123

129

134

139

144

149

153

157

162

167

170

173

176

Christmas Fantasy

107
