

Partitura

Christmas Medley

Deck the Rooftop

battito mani in levare

Flauto 1

Flauto 2

Flauto dolce

Violino

Chitarra II

Chitarra III

Basso

Tastiera archi

Viola

Violoncello

Pianoforte

Glockenspiel Soprano

Batteria

Tamburello

solo seconda volta

mf

bordo

rull

6

Fl. 1

Fl. 2

Fl. sol

VI

Ch II

Ch III

Basso

Archi

Viola

Cello

Pf.

Glk.S.

Batteria

Tamb.

12

Fl. 1

Fl. 2

Fl. dol

VI

Ch II

Ch III

Basso

Archi

Viola

Cello

Pf.

Glk. S.

Batteria

Tamb.

A A

A A

X

18

Fl. 1

Fl. 2

Fl. dol.

VI

Ch. II

Ch. III

Basso

Archi

Viola

Cello

Pf.

Glk. S.

Batteria

Tamb.

ff

24

Fl. 1

Fl. 2

Fl. dol.

VI

Ch II

Ch III

Basso

Archi

Viola

Cello

Pf.

Glk. S.

Batteria

Tamb.

G

G

x

x

30

Fl. 1

Fl. 2

Fl. dol.

VI

Ch II

Ch III

Basso

Archi

Viola

Cello

Pf.

Glk. S.

Batteria

Tamb.

D A D D G D

D A D D G D

36

Fl. 1

Fl. 2

Fl. dol

VI

Ch II

Ch III

Basso

Archi

Viola

Cello

Pf.

Glk. S.

Batteria

Tamb.

A D D D D D D

A D D A D D A D D A

Merry Christmas Darling
Più lento

42

Fl. 1

Fl. 2

Fl. dol.

VI

Ch II

Ch III

Basso

Archi

Viola

Cello

Pf.

Glk. S.

Batteria

Tamb.

D D A D C

D D A D C C D Bm

48

Fl. 1

Fl. 2

Fl. dol

VI

Ch II

Ch III

Basso

Archi

Viola

Cello

Pf.

Glk.S.

Batteria

Tamb.

Am C D

Am Bm F F G C D

52

Fl. 1

Fl. 2

Fl. dol.

VI

Ch II

Ch III

Basso

Archi

Viola

Cello

Pf.

Glk.S.

Batteria

Tamb.

D G C D Am

D G C D Am C D Bm

56

Fl. 1
Fl. 2
Fl. sol
VI
Ch II
Ch III
Basso
Archi
Viola
Cello
Pf.
Glk.S.
Batteria
Tamb.

Am C D
Am Bm F F G C D

60

Fl. 1

Fl. 2

Fl. dol

VI

Ch II

Ch III

Basso

Archi

Viola

Cello

Pf.

Glk.S.

Batteria

Tamb.

D G A A A Cm F F B \flat C C Dm

65

Fl. 1

Fl. 2

Fl. dol

VI

Ch II

Ch III

Basso

Archi

Viola

Cello

Pf.

Glk.S.

Batteria

Tamb.

B \flat C F F F F Dm Dm Dm D7 G Am

70

Fl. 1

Fl. 2

Fl. dol

Vi

Ch II

Ch III

Basso

Archi

Viola

Cello

Pf.

Glk. S.

Batteria

Tamb.

Am

D Bm Am Bm

74

Fl. 1

Fl. 2

Fl. dol

VI

Ch II

Ch III

Basso

Archi

Viola

Cello

Pf.

Glk.S.

Batteria

Tamb.

C D G C

F G C D Bm G C D C

79 Oh Christmas tree

Fl. 1

Fl. 2

Fl. dol

VI

Ch II

Ch III

Basso

Archi

Viola

Cello

Pf.

Glk.S.

Batteria

Tamb.

D7

G

G

G

G

X

X

87

Fl. 1

Fl. 2

Fl. dol

VI

Ch II

Ch III

Basso

Archi

Viola

Cello

Pf.

Glk.S.

Batteria

Tamb.

Am G G C G E7 Am

Am G G B C G E7 Am

95

Fl. 1

Fl. 2

Fl. dol.

VI

Ch II

Ch III

Basso

Archi

Viola

Cello

Pf.

Glk. S.

Batteria

Tamb.

D7 G G E7 Am G E7

D7 G G E7 Am G E7

102

Fl. 1

Fl. 2

Fl. dol.

VI

Ch II

Ch III

Basso

Archi

Viola

Cello

Pf.

Glk.S.

Batteria

Tamb.

Am D7 G G E7 G

Am D7 G G E7 Cm Cm D G

Angel We have Heard on High
A tempo

110

Fl. 1

Fl. 2

Fl. dol

VI

Ch II

Ch III

Basso

Archi

Viola

Cello

Pf.

Glk. S.

Batteria

Tamb.

rall

Am G A D G D7 G

Am G A D G D7 G

115

Fl. 1

Fl. 2

Fl. sol

VI

Ch II

Ch III

Basso

Archi

Viola

Cello

Pf.

Glk.S.

Batteria

Tamb.

D7 G D7 G D7 G D7 G

119

Fl. 1

Fl. 2

Fl. dol.

VI

Ch II

Ch III

Basso

Archi

Viola

Cello

Pf.

Glk. S.

Batteria

Tamb.

D7 G D7 G D7 G D7 G

D7 G D7 G D7 G D7 G

123

Fl. 1

Fl. 2

Fl dol

VI

Ch II

Ch III

Basso

Archi

Viola

Cello

Pf.

Glk.S.

Batteria

Tamb.

D7 G D7 G D Em A

D7 G D7 G D B Em A

127

Fl. 1

Fl. 2

Fl. dol

VI

Ch II

Ch III

Basso

Archi

Viola

Cello

Pf.

Glk.S.

Batteria

Tamb.

G

A sus

A

D

A

Bm

G

A sus

A

D

Bm

A

131

Fl. 1

Fl. 2

Fl. dol.

VI

Ch II

Ch III

Basso

Archi

Viola

Cello

Pf.

Glk.S.

Batteria

Tamb.

Em A Em E *A sus* A

F#m B Em A Bm Em E *A sus* A

135

Fl. 1
Fl. 2
Fl. dol
VI
Ch II
Ch III
Basso
Archi
Viola
Cello
Pf.
Glk. S.
Batteria
Tamb.

D A D7 G D7 G
D Bm A D7 G D7 G

139 CODA

Fl. 1

Fl. 2

Fl. dol

VI

Ch II

Ch III

Basso

Archi

Viola

Cello

Pf.

Glk.S.

Batteria

Tamb.

D7 G D7 G D C

D7 G D7 G D D C

143

Fl. 1

Fl. 2

Fl. dol.

VI

Ch II

Ch III

Basso

Archi

Viola

Cello

Pf.

Glk. S.

Batteria

Tamb.

D C D C

D D C F D D C

147

Fl. 1

Fl. 2

Fl. dol.

VI

Ch. II

Ch. III

Basso

Archi

Viola

Cello

Pf.

Glk. S.

Batteria

Tamb.

D C D

D D C F D

Christmas Medley

Deck the Rooftop

battito mani in levare

Merry Christmas Darling

Più lento

Oh Christmas tree

97

3

107

Angel We have Heard on Hig
A tempo

rall

4

117

4

126

2

132

6 CODA

142

146

Christmas Medley

Deck the Rooftop

battito mani in levare

3

9

19

32

40

51

61

71

78

90

4

8

2

6

4

4

2

3

100

3

110

4

119

4

127

2

133

6

143

6

147

6

Christmas Medley

Deck the Rooftop

battito mani in levare

98

3

108

4

118

4

127

2

133

6

143

4

148

4

Christmas Medley

Deck the Rooftop

4

10

12

16

33

39

45

55

62

72

79

2

3

3

4

4

4

3/4

88

96

103

111

121

130

140

145

Christmas Medley

Deck the Rooftop

battito mani in levare

90 C G E7 Am D7 G G E7

99 Am G E7 Am D7 G G E7

109 G Am G A D G D7 G D7 G

116 D7 G D7 G D7 G D7 G D7 G D7 G

122 D7 G D7 G D7 G D Em A G

128 A sus A D A Em A Em E A sus A

135 D A D7 G D7 G D7 G D7 G

141 D C D C D C D

148 C D

Christmas Medley

Deck the Rooftop

battito mani in levare

85 G G Am G G B C G E7

94 Am D7 G G E7 Am G E7 Am

103 D7 G G E7 Cm Cm D G Am G

112 A D G D7 G D7 G D7 G D7 G

118 D7 G D7 G D7 G D7 G D7 G D7 G

124 D7 G D B Em A Bm G A sus A D

130 Bm A F#m B Em A Bm Em E A sus A D Bm A

137 D7 G D7 G D7 G D7 G D D C

143 D D C F D D C D D C F D

Christmas Medley

Deck the Rooftop

battito mani in levare

3

16

81

91

100

110

116

122

128

136

141

145

149

Christmas Medley

Deck the Rooftop

4

10

16 **12**

33

39

44

50 **4**

60

67 **4**

77 **4**

Detailed description of the musical score: The score is written for a keyboard instrument in G major (one sharp) and 4/4 time. It begins with a treble clef and a key signature of one sharp (F#). The first staff contains measures 1-9, with a repeat sign and a 4-measure rest. The second staff (measures 10-15) features a triplet of eighth notes. The third staff (measures 16-27) contains a 12-measure rest. The fourth staff (measures 28-32) continues the melody. The fifth staff (measures 33-38) includes another triplet. The sixth staff (measures 39-43) continues the melody. The seventh staff (measures 44-49) contains a 4-measure rest. The eighth staff (measures 50-59) continues the melody. The ninth staff (measures 60-66) includes a 4-measure rest. The tenth staff (measures 67-76) continues the melody. The final staff (measures 77-81) changes to 3/4 time and includes a 4-measure rest.

90

99

108

116

123

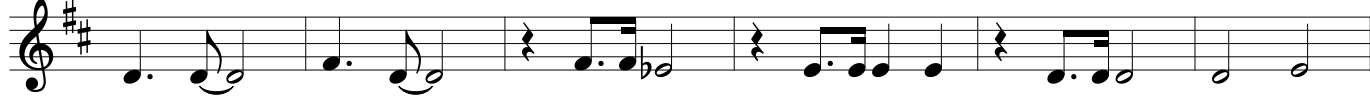

129

137

142

146

Christmas Medley

Deck the Rooftop

battito mani in levare

84

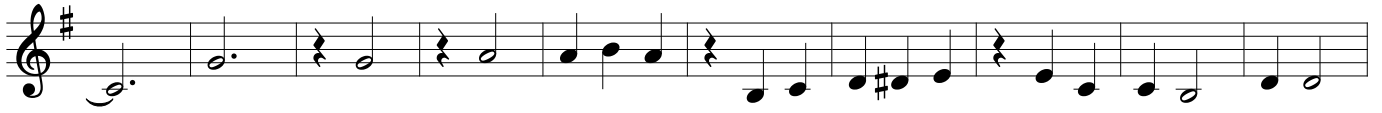

94

103

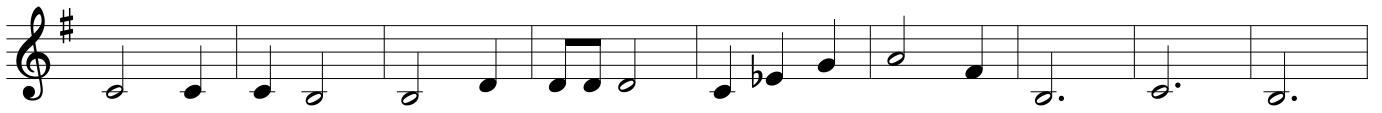

112

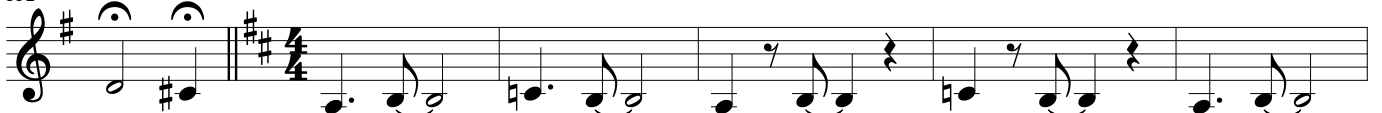

118

125

131

138

143

147

Christmas Medley

Deck the Rooftop

battito mani in levare

3 16

24

30

36

43 3

52

59

65

71

78

86

94

103

112

119

125

131

138

143

147

Christmas Medley

Deck the Rooftop

37

42

47

51

56

61

66

72

77

84

92

99

106

113

118

123

128

133

138

142

146

Christmas Medley

Deck the Rooftop

solo seconda volta

mf

10

19

28

39

51

61

71

78

89

101

8 8

121

6

131

6

136

2 4

146

6

Christmas Medley

Deck the Rooftop

59

64

69

74

79

89

97

105

115

120

125

130

135

140

145

Christmas Medley

Deck the Rooftop

7

14

21

28

35

42

113

117

121

125

129

133

137

141

145