

# Deck the halls- We wish you a merry christmas

tradizionali inglesi

9

Fl.

Cor.

Tr.

A. Chit.

Pf

Pf

Keyb

Keyb

Fis.

Fis.

Vl. 1

Vl. 2

Cb.

Tema

8

17

Fl.

Cor.

Tr.

A. Chit.

Pf

Pf

Keyb

Keyb

Fis.

Fis.

VI. 1

Vlc.

Cb.

Tema

C

G

C

C

G

C

C

C

8

8

23

Fl.

Cor.

Tr.

A. Chit.

G C C G C C

Pf

Pf

Keyb

Keyb

Fis.

Fis.

VI. 1

Vlc.

Cb.

Tema

29

Fl.

Cor.

Tr.

A. Chit.

C F G C

Pf

Pf

Keyb

Keyb

Fis.

Fis.

VI. 1

Vlc.

Cb.

Tema

36  $\text{♩} = 120$   
**Allegro**

Fl.

Cor.

Tr.

A. Chit.

Pf

Pf

Keyb

Keyb

Fis.

Fis.

VI. 1

Vlc.

Cb.

Tema  $\text{♩} = 120$   
**Allegro**

F Arpeggiato C F G C

48

Fl.

Cor.

Tr.

A. Chit.

Pf

Pf

Keyb

Keyb

Fis.

Fis.

VI. 1

Vlc.

Cb.

Tema

Accordi

F C Bb C F F Bb G C

56

Fl.

Cor.

Tr.

A. Chit.

Pf

Pf

Keyb

Keyb

Fis.

Fis.

VI. 1

Vlc.

Cb.

Tema

A

Dm

F

Gm

C7

F

Gm

C7

F

Flauto Dolce

# Deck the halls- We wish you a merry christmas

tradizionali inglesi

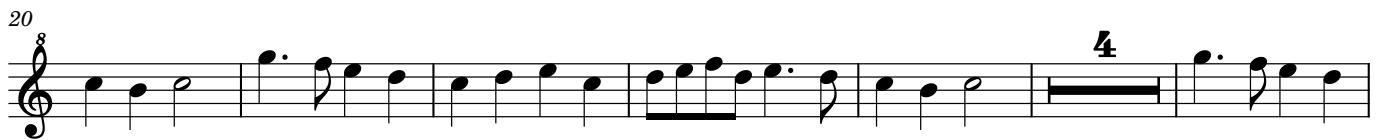

Cornetto in F# Deck the halls- We wish you a merry christmas

tradizionali inglesi

2 10

17

23 4

32 ♩ = 120

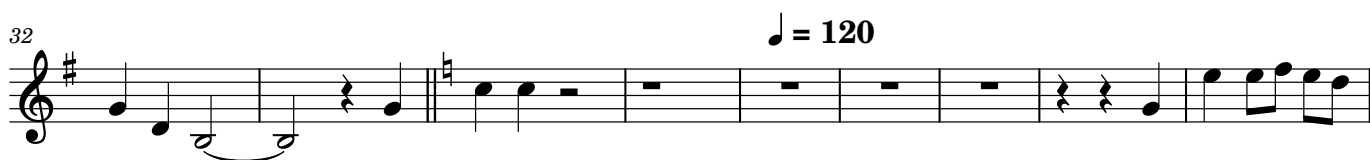

41

50

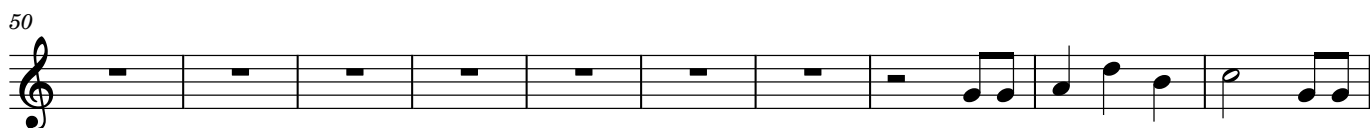

60 2

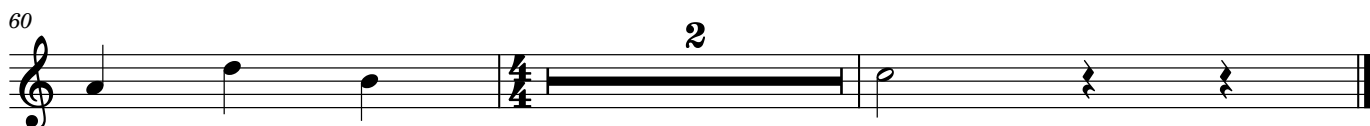

# Tromba in Sol Deck the halls- We wish you a merry christmas

tradizionali inglesi

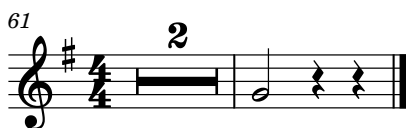
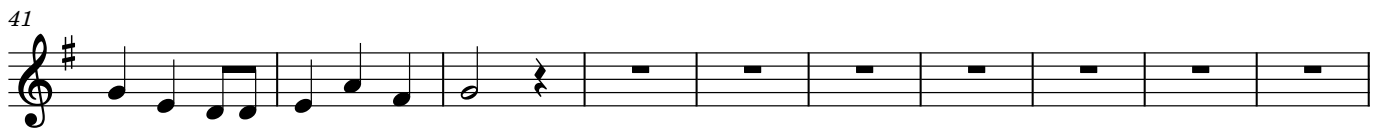

# Deck the halls- We wish you a merry christmas

tradizionali inglesi

8

14

2

24

4

2

♩ = 120

37

Arpeggiato

47

Accordi

59

2

# Piano Deck the halls- We wish you a merry christmas

tradizionali inglesi

2

46

54

61

Piano (1) Deck the halls- We wish you a merry christmas

tradizionali inglesi

43

52

59

Tastiera

# Deck the halls- We wish you a merry christmas

tradizionali inglesi

42

51

58

Tastiera ( ) Deck the halls- We wish you a merry christmas

tradizionali inglesi

2

61

# Deck the halls- We wish you a merry christmas

tradizionali inglesi

8

14

20

27

33  $\text{♩} = 120$

41

51

57 2

# Deck the halls- We wish you a merry christmas

tradizionali inglesi

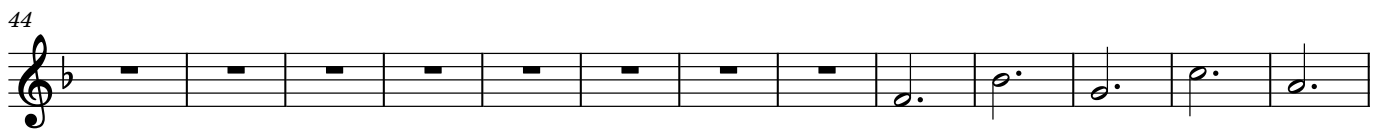
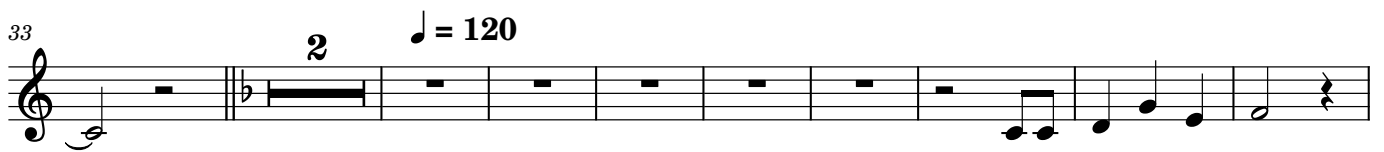
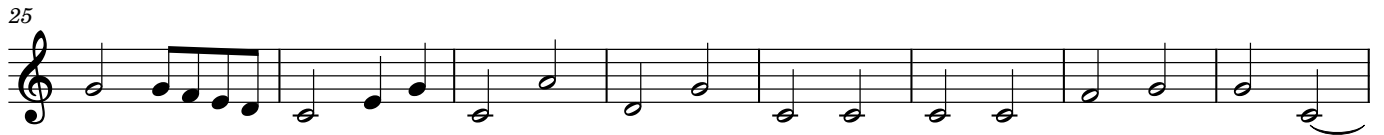
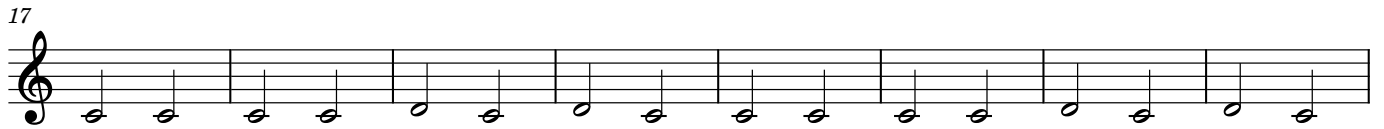

Violino Deck the halls- We wish you a merry christmas

tradizionali inglesi

Violoncelli  
Deck the halls- We wish you a merry christmas

tradizionali inglesi

Contrabbasso

# Deck the halls- We wish you a merry christmas

tradizionali inglesi

6 6

17

25

33  $\text{♩} = 120$

42

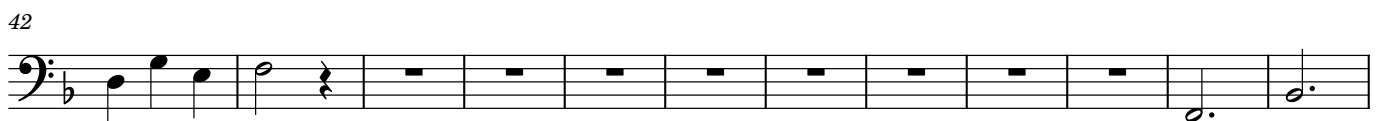

54 2

# Tema Deck the halls- We wish you a merry christmas

tradizionali inglesi

7

14

21

28

35  $\text{♩} = 120$   
Allegro

43

52

60
