

# Aria sulla quarta corda

Smim.it

Bach / Arr: R. Laccetti

The musical score is arranged in a system with the following parts from top to bottom:

- Flauto I**: Treble clef, C major, 4/4 time. Features a melodic line with a slur over the first two measures and a rhythmic pattern in the last two.
- Flauto II**: Treble clef, C major, 4/4 time. Features a sustained note in the first two measures and a single note in the last two.
- Violino I**: Treble clef, C major, 4/4 time. Features a melodic line with a slur over the first two measures and a rhythmic pattern in the last two.
- Violino II**: Treble clef, C major, 4/4 time. Features a sustained note in the first two measures and a single note in the last two.
- Violino III**: Treble clef, C major, 4/4 time. Features a sustained note in the first two measures and a single note in the last two.
- Contrabbasso**: Bass clef, C major, 4/4 time. Starts with a *pizz.* marking and a *mf* dynamic. Features a rhythmic pattern of eighth notes.
- Pianoforte 1**: Treble and Bass clefs, C major, 4/4 time. Features a rhythmic pattern of eighth notes in the bass and a sustained note in the treble.
- Pianoforte 2**: Treble and Bass clefs, C major, 4/4 time. Features a rhythmic pattern of eighth notes in the bass and a melodic line in the treble.
- Pianoforte 3**: Treble and Bass clefs, C major, 4/4 time. Features a sustained note in the bass and a melodic line in the treble.
- Chitarra**: Treble clef, C major, 4/4 time. Features a rhythmic pattern of eighth notes.

6

Fl. I  
Fl. II  
Vln. I  
Vno. II  
Vln. III  
Cb.  
Pf. 1  
Pf. 2  
Pf. 3  
Chit.

15

Fl. I  
Fl. II  
Vln. I  
Vno. II  
Vln. III  
Cb.  
Pf. 1  
Pf. 2  
Pf. 3  
Chit.

24

Fl. I

Fl. II

Vln. I

Vno. II

Vln. III

Cb.

Pf. 1

Pf. 2

Pf. 3

Chit.

28

Fl. I

Fl. II

Vln. I

Vno. II

Vln. III

Cb.

Pf. 1

Pf. 2

Pf. 3

Chit.

di

32

Fl. I

Fl. II

Vln. I

Vno. II

Vln. III

Cb.

Pf. 1

Pf. 2

Pf. 3

Chit.

# Aria sulla quarta corda

Bach / Arr: R. Laccetti

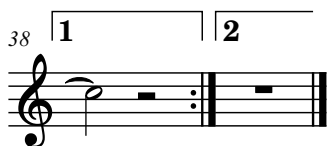
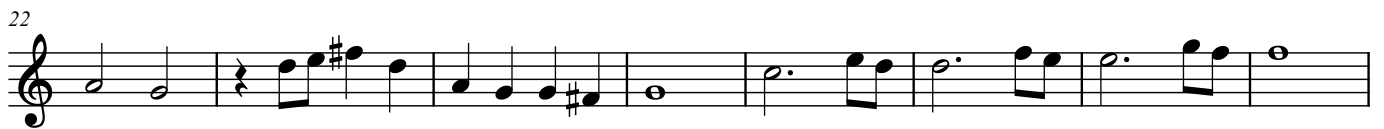
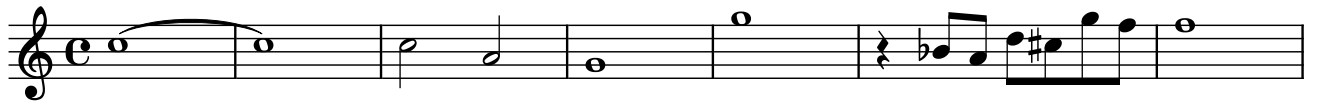

# Aria sulla quarta corda

Bach / Arr: R. Laccetti

# Aria sulla quarta corda

Bach / Arr: R. Laccetti

pizz.  
*mf*

8

14

pizz.

21

*p*

28

35

1 arco

2

# Aria sulla quarta corda

Bach / Arr: R. Laccetti

2

39 **2**

# Aria sulla quarta corda

Bach / Arr: R. Laccetti

# Aria sulla quarta corda

Bach / Arr: R. Laccetti

