

# MEDLEY FOR CHRISTMAS

Partitura

Arr. Martucci Francesco

① Moderato

Clarinetto in Si b 1

Clarinetto in Si b 2

Sassofono Soprano

Sassofono Contralto 1

Sassofono Contralto 2

Sassofono Tenore

Tromba in Si b 1

Tromba in Si b 2

11

Cl.B b 1

Cl.B b 2

Sax.S.

Sax.A. 1

Sax.A. 2

Sax.T.

Trb.Si b 1

Trb.Si b 2

20 Allegro

Cl.B. 1  
Cl.B. 2  
Sax.S.  
Sax.A. 1  
Sax.A. 2  
Sax.T.  
Trb.Si. 1  
Trb.Si. 2

*mf*  
*mf*  
*mf*  
*mf*  
*mf*  
*mf*  
*mf*  
*mf*

29

Cl.B. 1  
Cl.B. 2  
Sax.S.  
Sax.A. 1  
Sax.A. 2  
Sax.T.  
Trb.Si. 1  
Trb.Si. 2

*mf*

36

Cl.B. 1  
Cl.B. 2  
Sax.S.  
Sax.A. 1  
Sax.A. 2  
Sax.T.  
Trb.Si. 1  
Trb.Si. 2

43

Cl.B ♭ 1  
Cl.B ♭ 2  
Sax.S.  
Sax.A. 1  
Sax.A. 2  
Sax.T.  
Trb.Si ♭ 1  
Trb.Si ♭ 2

50

Cl.B ♭ 1  
Cl.B ♭ 2  
Sax.S.  
Sax.A. 1  
Sax.A. 2  
Sax.T.  
Trb.Si ♭ 1  
Trb.Si ♭ 2

57

③

Cl.B ♭ 1  
Cl.B ♭ 2  
Sax.S.  
Sax.A. 1  
Sax.A. 2  
Sax.T.  
Trb.Si ♭ 1  
Trb.Si ♭ 2

*f*

63

Cl.B ♭ 1

Cl.B ♭ 2

Sax.S.

Sax.A. 1

Sax.A. 2

Sax.T.

Trb.Si ♭ 1

Trb.Si ♭ 2

1

2

*mf*

*mf*

*mf*

*mf*

*mf*

*mf*

*mf*

*mf*

69

Cl.B ♭ 1

Cl.B ♭ 2

Sax.S.

Sax.A. 1

Sax.A. 2

Sax.T.

Trb.Si ♭ 1

Trb.Si ♭ 2

④ Allegro

78

Cl.B ♭ 1

Cl.B ♭ 2

Sax.S.

Sax.A. 1

Sax.A. 2

Sax.T.

Trb.Si ♭ 1

Trb.Si ♭ 2

87

Cl.B ♭ 1  
Cl.B ♭ 2  
Sax.S.  
Sax.A. 1  
Sax.A. 2  
Sax.T.  
Trb.Si ♭ 1  
Trb.Si ♭ 2

95

Cl.B ♭ 1  
Cl.B ♭ 2  
Sax.S.  
Sax.A. 1  
Sax.A. 2  
Sax.T.  
Trb.Si ♭ 1  
Trb.Si ♭ 2

104

Cl.B ♭ 1  
Cl.B ♭ 2  
Sax.S.  
Sax.A. 1  
Sax.A. 2  
Sax.T.  
Trb.Si ♭ 1  
Trb.Si ♭ 2

112

Cl.B♭ 1  
Cl.B♭ 2  
Sax.S.  
Sax.A. 1  
Sax.A. 2  
Sax.T.  
Trb.Si♭ 1  
Trb.Si♭ 2

*mf*  
*mf*  
*mf*

121

⑥ Allegro

Cl.B♭ 1  
Cl.B♭ 2  
Sax.S.  
Sax.A. 1  
Sax.A. 2  
Sax.T.  
Trb.Si♭ 1  
Trb.Si♭ 2

*mf*

132

⑦

Cl.B♭ 1  
Cl.B♭ 2  
Sax.S.  
Sax.A. 1  
Sax.A. 2  
Sax.T.  
Trb.Si♭ 1  
Trb.Si♭ 2

*f*  
*f*  
*f*

142

Cl.B ♭ 1  
Cl.B ♭ 2  
Sax.S.  
Sax.A. 1  
Sax.A. 2  
Sax.T.  
Trb.Si ♭ 1  
Trb.Si ♭ 2

*f*  
*f*  
*f*  
*p*  
*p*  
*p*  
*p*

151

Cl.B ♭ 1  
Cl.B ♭ 2  
Sax.S.  
Sax.A. 1  
Sax.A. 2  
Sax.T.  
Trb.Si ♭ 1  
Trb.Si ♭ 2

*f*  
*f*  
*f*  
*f*  
*f*  
*f*  
*f*

160

Cl.B ♭ 1  
Cl.B ♭ 2  
Sax.S.  
Sax.A. 1  
Sax.A. 2  
Sax.T.  
Trb.Si ♭ 1  
Trb.Si ♭ 2

170

Cl.B ♭ 1  
Cl.B ♭ 2  
Sax.S.  
Sax.A. 1  
Sax.A. 2  
Sax.T.  
Trb.Si ♭ 1  
Trb.Si ♭ 2

- Cl.B ♭ 1: Measure 170 has a quarter rest, followed by quarter notes G4, A4, B4. Measure 171 has quarter notes G4, A4, B4, with a fermata over the final B4.  
- Cl.B ♭ 2: Measure 170 has quarter notes G4, A4, B4. Measure 171 has quarter notes G4, A4, B4, with a fermata over the final B4.  
- Sax.S.: Measure 170 has quarter notes G4, A4, B4. Measure 171 has quarter notes G4, A4, B4, with a fermata over the final B4.  
- Sax.A. 1: Measure 170 has quarter notes G4, A4, B4. Measure 171 has quarter notes G4, A4, B4, with a fermata over the final B4.  
- Sax.A. 2: Measure 170 has quarter notes G4, A4, B4. Measure 171 has quarter notes G4, A4, B4, with a fermata over the final B4.  
- Sax.T.: Measure 170 has quarter notes G4, A4, B4. Measure 171 has quarter notes G4, A4, B4, with a fermata over the final B4.  
- Trb.Si ♭ 1: Measure 170 has quarter notes G4, A4, B4. Measure 171 has quarter notes G4, A4, B4, with a fermata over the final B4.  
- Trb.Si ♭ 2: Measure 170 has quarter notes G4, A4, B4. Measure 171 has quarter notes G4, A4, B4, with a fermata over the final B4.  
All notes are marked with a 'v' (accents) and a 'v' (breath marks) below them.

# MEDLEY FOR CHRISTMAS

Partitura

Arr.Martucci Francesco

1 Moderato 16 *f*

24 *b* *e* 2 Allegro 2 *mf* 3

37

46 3

57 3 *f*

63 1

68 2 *mf* 4 Allegro

74

82

90

97 5

*f*

105

*p*

112 6 Allegro 8

8

133 7 3

3

143 *f* 8 *f*

*f*

157

164 *v*

# MEDLEY FOR CHRISTMAS

Partitura

Arr.Martucci Francesco

1 16 *f*

24 2 *mf* 3

37

46 3

57 3 *f*

63 1

68 2 *mf* 4

74

82

90

97

**5**  
*f*

105

*p*

112

**6**  
8  
*f*

133

**7**  
*f*

143

**8**  
*f*

157

164

# MEDLEY FOR CHRISTMAS

Partitura

Arr.Martucci Francesco

1 16 *f*

24 2 6 *mf*

38 5

51

59 3 *f*

64 1 2 *mf*

69 4

76

84

91

99 5

*f*

107

*p*

113 6

8 8

134 7

3 *f*

144

8 *f*

159

167

# MEDLEY FOR CHRISTMAS

Partitura

Arr. Martucci Francesco

1

8

*mf*

15

*f*

25

2

*mf*

32

40

46

52

60

3

*f*

65

1

2

*mf*

70

4

77

85

92

100

5

*f*

108

*p*

114

7

6

*mf*

130

8

7

8

*p*

153

*f*

2

2

163

# MEDLEY FOR CHRISTMAS

Partitura

Arr. Martucci Francesco

1

*mf*

11

*f*

22

2

*mf*

30

37

45

52

60

3

*f*

65

1 2

*mf*

4

73

81

89

97

5

106

117

6

126

136

7

146

156

166

# MEDLEY FOR CHRISTMAS

Partitura

Arr. Martucci Francesco

1

*mf*

10

*f*

19

2

*mf*

28

33

38

43

48

54

59

3

*f*

64 1 2  

*mf*

72 4  

81  

89  

97 5  

*f*

106  

*p* *mf*

117 6  

126  

136 7  

*f*

144  

*p*

153  

161

169

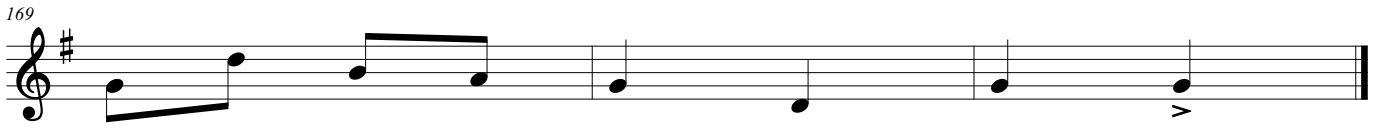

# MEDLEY FOR CHRISTMAS

Partitura

Arr. Martucci Francesco

1

8

17

*f*

26

2

*mf*

34

41

49

57

3

*f*

63

1

68

2

*mf*

4

76

85

94

102

116

124

146

154

162

# MEDLEY FOR CHRISTMAS

Partitura

Arr. Martucci Francesco

1 8

17 *f*

26 2 *mf*

34

41

49

57 3 *f*

63 1

68 2 *mf* 4

76

85

94

102

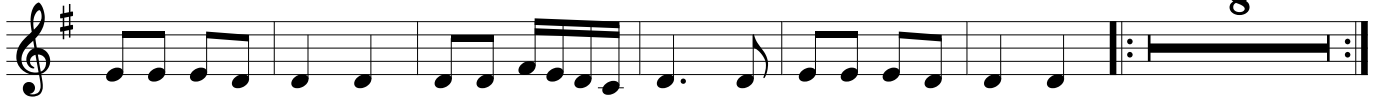

116

124

146

154

162

