

GOOD KING WENCESLAS

Anonimo
Arr: C. Forte

Musical score for "Good King Wenceslas" featuring the following instruments:

- Flauto
- Percussioni
- Chitarra classica
- Piano 1
- Piano 2
- Violino
- Sintetizzatore archi

5

Fl. *mf*

Perc.

Chit. cl.

Pf. 1

Pf. 2

Vln.

Sint.

9

Fl.

Perc.

Chit. cl.

Pf. 1

Pf. 2

Vln.

Sint.

Fl. Flute part with treble clef and key signature of two sharps. It features a melodic line with some rests.

Perc. Percussion part with a snare drum icon. It includes a steady bass drum pattern and snare hits marked with 'x'.

Chit. cl. Clarinet in C part with treble clef and key signature of two sharps. It plays a melodic line with eighth notes.

Pf. 1 Piano 1 part with treble and bass staves. The treble staff has a melodic line with dynamics *mf* and *f*. The bass staff has a bass line with a circled '8'.

Pf. 2 Piano 2 part with treble and bass staves. The treble staff has a rhythmic accompaniment with dynamics *f*. The bass staff has a bass line with a circled '8'.

Vln. Violin part with treble clef and key signature of two sharps. It plays a melodic line.

Sint. Saxophone part with treble and bass staves. It features a melodic line in the treble and a bass line in the bass.

40 *rall.*

Fl.

Perc.

Chit. cl.

Pf. 1

Pf. 2

Vln.

Sint.

Fl.

Perc.

Chit. cl.

Pf. 1

Pf. 2

Vln.

Sint.

GOOD KING WENCESLAS

Anonimo
Arr: C. Forte

Flauto

Moderato

mf *f*

18

35

rall.

GOOD KING WENCESLAS

Anonimo
Arr: C. Forte

Percussioni

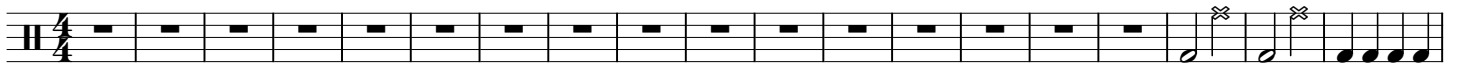

20

37

GOOD KING WENCESLAS

Anonimo
Arr: C. Forte

Piano 1

GOOD KING WENCESLAS

Anonimo
Arr: C. Forte

Piano 2

35

40

45

GOOD KING WENCESLAS

Anonimo
Arr: C. Forte

Violino

GOOD KING WENCESLAS

Anonimo
Arr: C. Forte

Sintetizzatore archi

19

f

32
