

# Stille Nacht, heilige Nacht

Arrangiamento di Mario Parravicini

*Feierlich*

Glockenspiel I *mp*

Glockenspiel II *mp*

Glockenspiel III *p*

Triangolo *p*

Cimbalini a dita *p*

Clarinetto in SI b I *mp*

Clarinetto in SI b II *mp*

Chitarra I *mp*

Chitarra II *p*

Pianoforte I *mp*

Pianoforte II *mp*

Pianoforte III *legato* *p*

6

Glk. I

Glk. II

Glk. III

Trgl.

Cim.

Cl. in SI b I

Cl. in SI b II

Chit. I

Chit. II

Pft. I

Pft. II

Pft. III

*11*

Coda

Glk. I

Glk. II

Glk. III

Trgl.

Cim.

Cl. in SI b I

Cl. in SI b II

Chit. I

Chit. II

Pft. I

Pft. II

Pft. III

*pp*

# Stille Nacht, heilige Nacht

Arrangiamento di Mario Parravicini

# Stille Nacht, heilige Nacht

Arrangiamento di Mario Parravicini

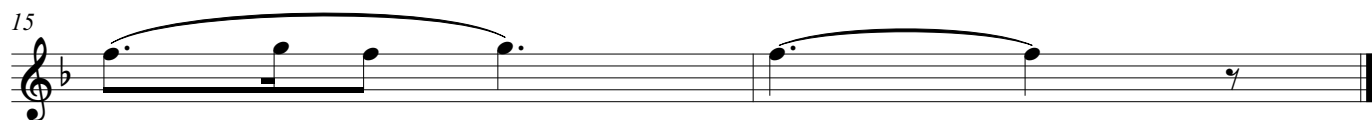

# Stille Nacht, heilige Nacht

Arrangiamento di Mario Parravicini

Triangolo

# Stille Nacht, heilige Nacht

Arrangiamento di Mario Parravicini

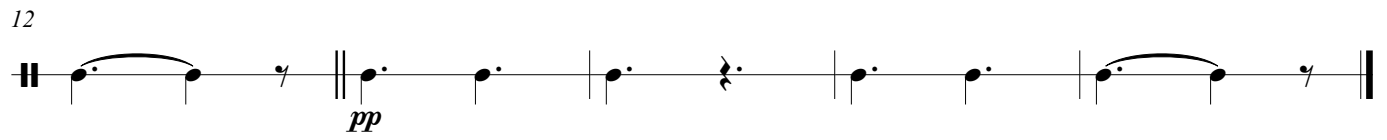
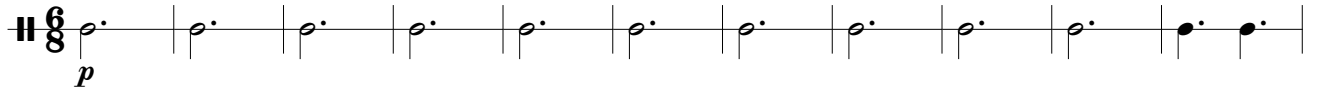

# Stille Nacht, heilige Nacht

Arrangiamento di Mario Parravicini

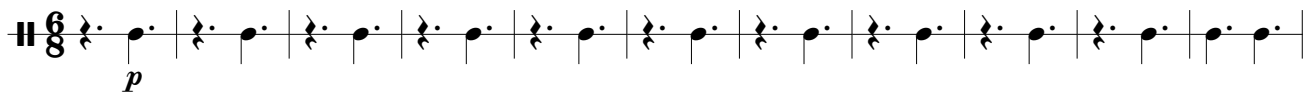

12

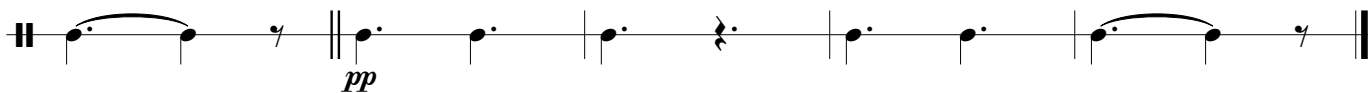

# Stille Nacht, heilige Nacht

Arrangiamento di Mario Parravicini

# Stille Nacht, heilige Nacht

Arrangiamento di Mario Parravicini

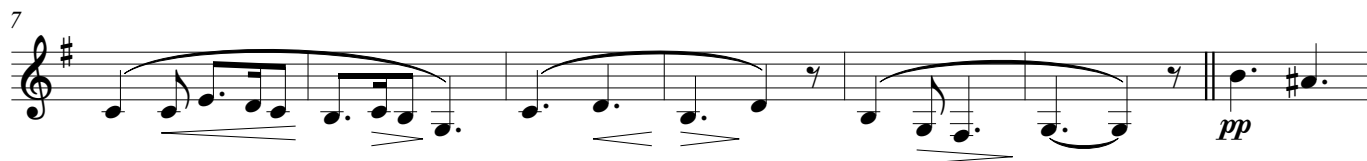
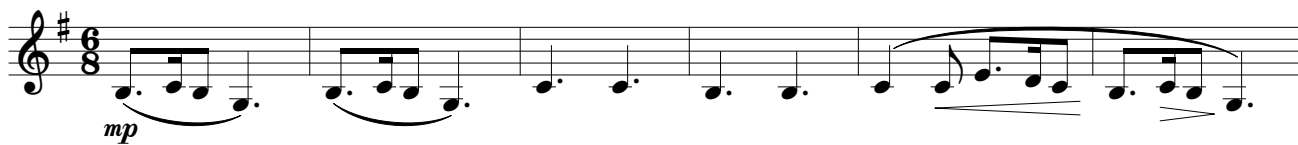

# Stille Nacht, heilige Nacht

Arrangiamento di Mario Parravicini

# Stille Nacht, heilige Nacht

Arrangiamento di Mario Parravicini

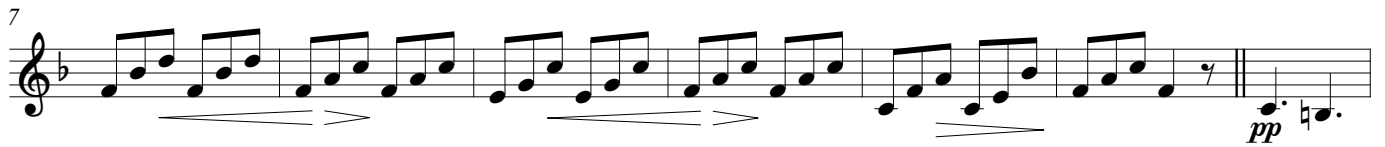

# Stille Nacht, heilige Nacht

Arrangiamento di Mario Parravicini

# Stille Nacht, heilige Nacht

Arrangiamento di Mario Parravicini

# Stille Nacht, heilige Nacht

Arrangiamento di Mario Parravicini

