

natale

Flauto

Clarinetto in Si b

Xilofono

Marimba

Chitarra

Pianoforte

Violino

Violoncello

Basso elettrico

6

Fl.

Cl. Si b

Xil.

Mrb.

Chit.

Pf.

Vno.

Vc.

B. E.

II

Fl.

Cl.Si b

Xil.

Mrb.

Chit.

Pf.

Vno.

Vc.

B. E.

D G G Am G C C

16

Fl.

Cl. Si b

Xil.

Mrb.

Chit.

Pf.

Vno.

Vc.

B. E.

G

G

C

C#dim

G

21

Fl.

Cl. Si b

Xil.

Mrb.

Chit.

Pf.

Vno.

Vc.

B. E.

The Chitarra part includes the following chord diagrams:

- E7:
- Am:
- Emin7:
- C#dim7:

26

Fl.

Cl. Si b

Xil.

Mrb.

Chit.

Pf.

Vno.

Vc.

B. E.

G

D7

G

G

G

31

Fl.

Cl. Si b

Xil.

Mrb.

Chit.

Pf.

Vno.

Vc.

B. E.

Detailed description of the musical score: The score is for measures 31-35. The key signature is one sharp (F#). The Flute part (Fl.) has a melodic line with eighth and sixteenth notes. The Clarinet in B-flat (Cl. Si b) plays a simple harmonic accompaniment. The Xylophone (Xil.) has a rhythmic pattern of eighth notes. The Mridangam (Mrb.) provides a steady accompaniment. The Chitarra (Chit.) part includes guitar chord diagrams for G major and D major. The Piano (Pf.) has a rhythmic accompaniment in the right hand and a bass line in the left hand. The Violin (Vno.) and Viola (Vc.) parts have sustained notes. The Bass (B. E.) has a rhythmic accompaniment.

36

Fl.

Cl. Si b

Xil.

Mrb.

Chit.

Pf.

Vno.

Vc.

B. E.

The guitar part includes the following chord diagrams:

- G:**
- Am:**
- C:**

41

Fl.

Cl.Si b

Xil.

Mrb.

Chit.

Pf.

Vno.

Vc.

B. E.

47

Fl.

Cl. Si b

Xil.

Mrb.

Chit.

Pf.

Vno.

Vc.

B. E.

Emin7

C#dim7

G

D7

52

Fl.

Cl. Si b

Xil.

Mrb.

Chit.

Pf.

Vno.

Vc.

B. E.

natale

natale

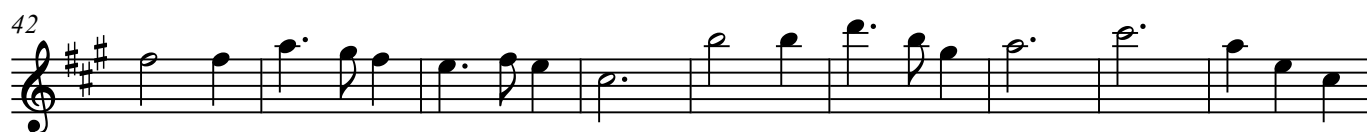

natale

natale

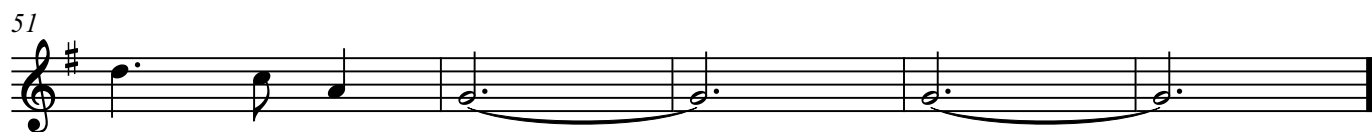

natale

8

G G G G G G G G

10

D D G G Am G C C G G C

19

C#dim G E7 Am Emin7 C#dim7 G D7

28

G G G G G G D D G

37

G Am G C C G G C C#dim G E7

46

Am Emin7 C#dim7 G D7 G G G

55

G

natale

7

Measures 7-12. The right hand continues the melodic line, and the left hand accompaniment remains consistent with the previous system.

13

20

27

33

39

46

53

natale

13

23

5

38

49

natale

29

38

49

natale

